Eighty Per Cent
of the local news appears in the RECORD-HERALD 12 hours ahead of any other paper.

RICHMOND
RECORD-HERALD
A RICHMOND PAPER FOR RICHMOND PEOPLE

WARNING!
Persons caught stealing the Record-Herald from doorsteps and front yards will be prosecuted.

VOLUME XXX—NINETEENTH YEAR. RICHMOND, CALIFORNIA, SUNDAY, AUGUST 14, 1921. NUMBER 188.

Reported Action of S. O. Company Will Build up this City

NO CONFESSION IS SECURED

EMPLOYES OF REFINERY TO MAKE HOMES IN RICHMOND

The information was received last night, and from such a source that it can be given every credence, that instructions were issued from the head office of the Standard Oil Company in San Francisco, that the request be made that all executives and employees of the Richmond plant make their homes in Richmond.

the request, it is understood, is to take effect in 30 days. This is extremely good news, as there are hundreds of employees of the company who have been residing in other East Bay cities, and making the trip back and forth.

Many people living in Richmond means that the money earned in this city will be spent here, which is of benefit to everyone.

Old Style Garb Will Be Modish At Rotary Dance

During this week many of the homes of Richmond will be ransacked for tight-sleeved gowns, floor-sweeping skirts, dickeys, boiled shirts, plug hats and many other articles of dress that were once the height of style. For the Rotarians have decreed that none shall be admitted to the barn dance given at the Richmond Club House next Friday for themselves and their ladies unless they are garbed in old-fashioned clothes.

An entertainment committee composed of Fred B. Lamoine, Jesse Hitchcock, O. A. Poulsen, H. A. Johnston and W. W. Fraser is arranging for many rustic features and old-time dances.

Soft Drink Dealers Will Pay U.S. Flat Tax of $10

WASHINGTON, Aug. 13.—Repeal of the express tax of one cent in every twenty cents of value was decided upon today by the ways and means committee.

The oommittee also voted to levy a flat license tax of $10 on all retailers of soft drinks and to fix the manufacturers tax on cereal beverages at 12 cents a gallon in place of the present manufacturers' tax of fifteen per cent on the sale price.

Repeal of the eight per cent tax on the amount paid for the transportation of coil by pipe lines also was voted by the committee. By this action all of the transportation taxes were eliminated.

The committee also voted to impose a manufacturers' tax of five per cent on the following articles, the wholesale price of which exceeds the amount given:

Carpets and rugs, $3.50 per square yard; trunks, $30; valises, traveling bags, suitcases, etc., $15; purses, pocket books, shopping and hand bags, $4; portable lighting fixtures, including lamps of all kinds and lamp shades, $10; umbrellas, parasols and sunshades, $2.50; fans $1; house and bath or lounging robes, $3.

This tax becomes effective immediately upon passage of the new bill. The so-called luxury tax on these articles and on wearing apparel now collected by the retailer, would be repealed as of next January 1.

The committee wound up its work today and drafting clerks immediately began putting the new measure in shape for presentation to the conference on Monday of house Republicans.

Miss Dougherty Will Wed John Watting Today

Miss Sabina A. Dougherty and John Watting of Oakland will be the principals in a quiet wedding at St. Mark's church in Oakland today. Only relatives and friends will attend. The bride is the daughter of Mrs. John E. Dougherty, of 453 B street and well-known young business woman of Richmond. The couple will reside in Oakland.

Cezario-Ahrens Nuptials to Be Held Here Today

The wedding of Miss Anna Cezario, of 584 A street, and Henry Ahrens, of 823 Bissell avenue, will take place today at the bride's home, with Rev Paul Little officiating.

The bride has lived in Richmond for many years and is the daughter of John Cezario, local creamery man. The groom is an employe of the San Francsci-Oakland Terminal railway. Mr. and Mrs. Raymond Fiddler will attend the couple.

Mrs. Wagner Is Given Surprise Party By Mother

Mrs. Sarah Coons gave a delightful surprise party in honor of the birthday of her daughter, Mrs. Ethel Wagner, at the home of the latter, 1222 Chanslor avenue. When Mrs. Wagner returned home in the evening from the theater, she found the guests assembled and a beautiful new Grafonona from the Richards Melody Shop awaiting her. A delightfu levening was spent by the hostess and her guests.

White Ribboners of Nation Will Meet This Week

One thousand delegates from all parts of the United States will be present next Thursday in San Francisco, when the national convention of the W. C. T. U. is called to order.

The keynote for the convention will be delivered by Miss Anna A. Gordon, national president, and will deal with the importance of the effectve enforcement of the prohibition amendment in this country in the light of its effect upon the temperance campaign in other countries.

The need will be emphasized by Miss Gordon of continuing the work of the movement until the Eighteenth amendment shall be observed in this country in spirit as well as in letter.

While the convention will not begin formal sessions until Thursday, delegates will begin arriving there tomorrow, the "Evanston Special," bearing the national officers, the national executive committee and many presidents of state organizations, reaching there at 8 o'clock this morning. The delegates will be met by a reception committee under the leadership of Mrs. Sara J. Dorr, and escorted to the Whitcomb Hotel, which will be convention headquarters

JURY TRIALS DEMANDED BY ACCUSED IN DRY RAID NET

Attorneys for the various defendants in the liquor raids made by the police Friday appeared in police court yesterday and declared their intention of fighting the cases, giving notice of their intention of demanding jury trials.

Throughout the day the defendants were busy entering their pleas to the complaints sworn out against them and arranging for bail. By evening all had pleaded not guilty and furnished bail.

More arrests are expected and two more warrants await the action of the police. Evidence of possession and sale was obtained by the police after a lengthy investigation.

A galaxy of legal talent was in the police court yesterday, representing the numerous defendants. Attorneys Pierce & Carlson, Thomas D. Johnston, H. J. Wildgrube, and Joseph A. Ciancilla of Oakland were the counsel present.

The warrants against the accused persons, including the charges, either of possession or sale, or both, are as follows:

Mrs. Isola Trambetta, 258 South Fourteenth street, residence, possession.

Earl F. Lowe and Jack Easterwood, 315 Third street, old Jack Martin saloon, possession.

Peter Granzella, Lombardi hotel, 18 Standard avenue, possession.

Ray Kinsolo, 315 Third street, former Hunters' Home, possession.

Pete Robiana, National hotel, 443 Standar davenue, possession.

Ray Kinsolo, 315 Thiad street, former Jack Martin saloon, sale.

Joe Masching, California hotel, selling.

Peter Soldavina, Standard hotel, 514 Standard avenue, possession.

Manuel Alves, Milton Brown and Manuel Frates, Pullman Porters' Social club, 450 B street, possession.

A. C. Serpa and Jack Graves, Fort Bragg bar, Macdonald and Sixteenth, possession. Graves also charged with sale.

The first of the cases will come up for hearing next Wednesday, and they will be disposed of as rapidly as the legal struggles of the suspected dry law violators will allow.

HIGHTOWER MAINTAINS HIS STAND AGAINST QUESTIONING

SAN FRANCISCO, Aug. 13.—A warrant charging William A. Hightower with the murder of Rev. Patrick Heslin, sworn to by Constable S. A. Landini of Colma, was served on the suspected man today.

Hightower has not confessed to the crime. He preserves his determination to evade the culmination sought by the police and prosecution in their days of gruelling examnination .

Salient points in the case against Hightower to date are: Doris Shirley's denial of his alibi story of having driven her to San Jose on the night of the murder. Hightower's admission of ownership of the tent fittings found buried near the grave of the murdered priest. Declaration of handwriting experts that Hightower penned the printed words on the ransom note to Archbishop Hanna.

Rank and File Presents Plan Settle Tie-up

SAN FRANCISCO, Aug. 13.—The "rank and file" building trades committee today adopted a plan to be submitted in the building trades situation. It provides a reduction of $1 a day for all crafts receiving $9 a day or more and the restoration of conditions as they existed prior to the lockout on May 9.

All crafts receiving less than $9 a day to agree to a reduction of 50 cents a day, this wage scale to continue in effect until June 30, 1922.

All future disputes are to be referred to a joint committee representing both parties. Overtime is to be paid for at the rate of time and a half, except Sundays and holidays, when double time is to be paid.

Another point is that "labor unions will not make any rules or attempt to enforce any rules which will limit output and production."

Employes are to use all modern machinery and tools furnished by the employer, or dangerous to life and health.

The "rank and file" have been promoting a general strike movement.

SQUARE DANCE CLUB

Another of the enjoyable dances of the Square Dance Club was given at W. O. W. hall last evening, and a large throng of exponents of the old-time dances were on hand to take part in the lively evolutions as called from the musicians' platform. The floor was fairly crowded with the dancers and everyone had a royal good time.

Big Speedway at Cotati to Draw Auto Race Fans

The huge wooden auto racing track at Cotati holds its first grand prize race today, starting at 2:30 p. m. Some of the most famous drivers in the world are entered to compete for the $16,500 in prizes offered

The Richmond-San Rafael ferry is operating two boats on a 45-minute schedule to handle the rush of traffic across the bay, the first starting at 6:15 this morning. Thousands of people from Richmond and near-by cities will go across to attend the races

The new track is a mile and a quarter in length, and is pronounced by experts to be the fastest track in the world. Seating accommodations are provided for 80,000 people.

Friends Surprise Mrs. Laura Wilson on Her Birthday

Mrs. Laura Wilson was pleasantly surprised by her friends, who gathered at her home, 149 Eighth street, to help her celebrate her birthday. The party was arranged by the Royal Neighbors lodge, of which she is a member. Games, music and refreshments sped the evening on its way.

Prizes to be Awarded

The prizes in the Record-Herald's big election will be awarded next Saturday night, the contest coming to a close at 10 o'clock Saturday night, August 20. As fast thereafter as the judges can make the count the winners will be announced and the prizes will be distributed to the best hustlers as a reward for their efforts during the past seven weeks. Just six days more and the big contest will come to an end.

REBEKAHS PLANNING HARD TIMES DANCE

A hard times dance with prizes for the most appropriate costumes is to be given by the Richmond Rebekah lodge next Thursday evening August 18. James Miller, C. Belshe charge.

ITALY LEADS LIST ALIENS REGISTERED THIS COUNTY

Final figures on the recent alien registration, compiled by County Clerk J. H Wells, show a greater number of Italians living in Contra Costa county than any other nationality. Second in number are the Portuguese, and third, Mexicans. Japanese are fourth among the aliens registered. The complete table of the various nationalities and numbers of each registered is shown below:

Italy, 1720; Portugal, 858; Mexico, 506; Japanese, 428; Greeks, 326; English, 237; Austria, 201; Spain, 199; India, 108; Germany, 105; Ireland, 93; Sweden, 93; Switzerland, 59; Holland, 57; Chinese, 46; Scotland, 46; Denmark, 44; Norway, 42; France, 40; Russia, 39; Serbia, 23; Finland, 17; Jugo Slavia, 17; Turkey, 14; Poland, 13; Wales, 12; Czecho-Slovakia, 8; Belgium, 7; Brazil, 5; Armenia, 4; Peru, 3; Montenegro, 3; Persia, 3; Cuba, 2; Lithuania, 2; Philippines, 2; Argentine Republic, 2; Bulgaria, 1; Porto Rico, 1; Assyria, 1; miscellaneous, 14; total, 5401.

OUR SAFETY DEPOSIT BOXES

provide aboslute safety for your important papers and documents

We realize that most women are somewhat timid, so we have provided every convenience and privacy for our patronesses.

Our courteous and efficient staff of employees is only one of the advantages of dealing with—

The Mechanics Bank
Macdonald Ave., at Ninth St.

Security Absolute, with Courtesy and Efficiency

MORE CARRIER BOYS WANTED
Record-Herald
Also one at Point Richmond

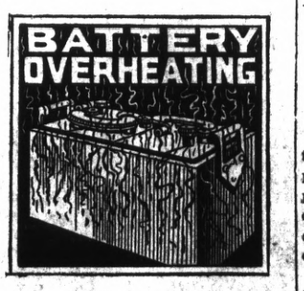

Many cars' batteries overheat during mid-summer—if you think yours is overheating have us inspect it—and the trouble stopped in time.

Competent battery service of uniform excellence in all branches at moderate cost.

C. C. KRAITZER
SERVICE STATION
1501 McDonald Ave. Richmond

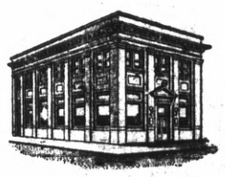

Units of National Strength

AMERICA'S strength rests upon her home, her business enterprises and her banks.

ALL these three are knit closely together, with one absolutely depending upon the other.

With this in mind the Federal Reserve System was formed—to broaden the bank's sphere of usefulness in this scheme of things—and we are glad of the privilege of being a Member Bank of this great System with all its wonderful Resources behind us.

FIRST NATIONAL BANK
MEMBER FEDERAL RESERVE SYSTEM
RICHMOND SAVINGS BANK
(SAVINGS)
SIXTH AND MAC DONALD

SUBSCRIPTION RATES

1 year $6.00
6 months $3.00
1 month, by carrier.....50c
Single Copies, Five Cents..

2

Richmond Record-Herald

A Consolidation of the Record-Herald And Richmond News

Published every Morning, except Mondays and days following Holidays, by the RECORD-HERALD COMPANY

1030 Macdonald Avenue Telephone Richmond 70
G. E. MILNES .....President and Manager
GROVER E. MILNES..... Business Manager

Entered at the Postoffice at Richmond, Cal., as Second-Class matter.

OFFICIAL PAPER CITY OF RICHMOND

THINKOGRAPHS by F. J. HULANISKI

SUNDAY MORNING CHATS
THE TOILERS

Strong, with the strength of earth beneath their tread,
Slow as the marching stars they gaze upon
Squadrons of living men and living Dead
The legions of Democracy press on.

As one they come. "And who in yonder van
Illumines all the path that men may see?"

"I think he is a fellow working man—
A Carpenter, they say, from Galilee."
—Everybody's Magazine.

Christ was a toiler, the son of a carpenter; his disciples were fishermen and herdsmen; his ministration largely among the common people and the very poor; he even associated with publicans and sinners. Labor is enobling, and plenty of hard work is the very best thing that can happen to any man. Without work we get very soft — soft mentally as well as physically, and we also get into all kinds of mischief because of being idle, it being a very true saying that "the devil makes work for idle hands to do." Those who have no work to do are the ones, as a general rule, that get into the mischief and into trouble. This scribe works constantly fifteen hours a day, for two reasons, one being health and the other to keep out of mischief. We have had large rolls of money upon several occasions in years past, and the leisure time that comes with fat bank accounts, and as we always got into mischief under those conditions, we do not want any more big rolls or any more idleness. The boys who constitute our auto bandit industry nowadays have been loafing around pool halls and won't work, but want money to spend foolishly, so they get into mischief. Most loose women are lazy and won't work, so they soon get into mischief. One cannot be idlle and follow the example of Christ.

Some years ago we had offices in the Oriental Building on Wall street, New York, and paid $350 a month office rent. Being thrown in with people who had more money and idleness than sense we naturally drifted somewhat into their ways, and so wore a silk plug hat, gold-headed cane, Prince Albert and full dress suits, sported a finger ring with a diamond in it as big as a Walnut Creek almond, and another one in our necktie. We must have looked fine with those head and tail lights gleaming. We wouldn't rag out that way now for a funeral or a parade. We have the gold-headed cane out at the 2x4 ranch now; it cost us $2, and anybody who will trade us a good layer then for it can have it, because the hen will lay eggs and hatch chickens, whereas the gold-headed cane never hatched anything but mischief. All this sort of thing is merely a state of mind. If we ever again open up offices on Wall street we will dress just as we do now every day in Richmond, and instead of buying steam yachts and rolling chairs along the board walk at Atlantic City we'd buy town lots in Richmond and watch them enhance in value. But, you see, wisdom seldom comes along until age comes with it, and so we have no right to jump onto the toilers for burning up money when they had plenty of work at $8, $10 and as high as $15 a day. It is natural for youth to have its fling, and, comparatively, they are young. After they get about 60 years old you couldn't sell 'em silk shirts, jazz shoes, rainbow neckties, $80 suits and $10 hats at four-bits a bushel—they won't be fools enough to wear them even as a gift.

Now the toiler is in sore distress and up against a hard problem. Walking the streets out on strike won't support his family, and he is faced with a condition, not a theory. Our judgment is, after gathering all the information we can on the subject, from all parts of the United States, that the day of the closed shop is past. We make this statement wholly and totally unbiased, and merely as what we believe to be a statement of fact as it exists. What the union worker is going to do about it, other than strike and remain out of employment, we do not know, but would suggest that he make his union so attractive that the other fellow can be shown that it is to his benefit to join. This can be done, with the right kind of effort. We frequently hear the employing class accused of wanting to break up the unions, but do not believe this is a fact, for the reason that we have interviewed many big men in that class and never yet heard one express any such a desire. The position the employing class is taking is simply that they refuse to be longer dictated to as to who they shall hire and who they shall not hire — and they would just as soon hire a union man as any other man, and rather, as he is the better workman. It is not a question of wages. It is a question of dictation and coercion—this, at least, is what they inform us, and we are printing it as a matter of information that right now is of general interest. Millions of us who are between these two warring classes are suffering great hardship for no fault of our own. Organized capital and organized labor bunched together constitute a very small minority of the population of America—probably not over five per cent—yet they are today blocking nearly every wheel of progress, and most of the big majority of other people are always going to believe that both of them are some to blame—not one, but both And what we have been driving at is this: If both sides to this foolish and needless wrangle would look back at their own foolishness in years gone by, they would quit all this jazz business and get down to good old-fashioned common sense. Every mother's son of them ought to attend the coming disarmament conference.

Having been a Richmond booster for many years, it just cuts us to the heart to see industrial conditions here the way they are, and I am praying, not only Sundays but every day and night, that more of the spirit of the Brotherhood of Man, which Christ taught, be infused into the minds and hearts of the contending forces. We have it upon good authority that unless work is resumed in this bay region within thirty days, men will be imported from the east to work, and then the devil will be to pay We can see but two things to do. Both sides must tell their radicals to go way back and sit down, and then leave the details of conciliation and adjustment to a tribunal consisting of men who belong to the ranks of neither side. Disarmament is demanded all over the world by the people, and the bay region and Richmond needs some of that very medicine right now. Let's disarm!

A great problem, such as this unemployment problem is, can never be settled by bad blood and controversies of any kind. It has got to be done by each individual being willing to hold up his own mind and soul and actions for investigation. None of us are perfect, but all are prone to error, and as full of it as chicken salad is of veal. The radicals on all sides are doing great harm to the country, and they should bear in mind the stinging address of that other toiler, that son of a carpenter, that Galilean teacher, when he said: "Woe unto you, scribes and Pharisees, hypocirtes! for ye are like unto whited sepulchers, which appear beautiful outward but within full of dead men's bones and of all uncelanness."

This is no time for whited sepulchers, nor yet Pharisees or hypocrites! It is a time for that same brotherly love and consideration taught 1921 years ago by that greatest of all workers, the son of a carpenter*

Lenine is going to Scotland on a vacation, state the dispatches from Russia. Now watch that scamp make his get-away while the going is good.

An exchange asks: "What is meant by the status quo ante?" Why, that is the ante that was before the gentleman with the pat hand began to start something.

Young ladies desiring to get their pictures in the Sunday papers should don a tennis suit with skirts amidships, grab a snowshoe bat and wind at least one leg around the neck.

Our idea of hell would be to have to stay forever in the kind of heaven some people have doped out.

Redwood Co Objects High Freight Rates

A group of four cases, brought by the Redwood Manufacturers Co. of Pittsburg, involving lumber rates to Los Angeles and other points in that vicinity, is set down for hearing before Commissioner Loveland of the State Railroad Commission for Monday, September 12, in San Francisco.

Defendant carriers are the Southern Pacific and the Santa Fe separately and each road in conjunction with the Remco Stemship company.

It is charged that by present lumber tariffs Pittsburg, the home of the complaining company, is discriminated against at Southern California points by both roads. Rates from Pittsburg to these points are as high as rates from Arizona and Northern California points, it is declared, although the haul in some instance is twice as great.

Both rail carriers are charged with refusal to establish joint rates with the Remco Company, while it is claimed they do joint rates with other water carriers for greater distances.

REV. GILLETTE TO SPEAK AT FIRST M. E. CHURCH

At the First Methodist church today, both morning and evening services, Rev. J. C. Gillette, former pastor of the church, will occupy the pulpit. Mr. Gillette is now located at Sunnyvale.

The Hi-Gene Bakery
"Good things to eat"
Home-made, Twist and Raisin Bread—Made with milk. Full line of pastries. Rum cakes our special.
MRS. J. A. HUDSON, Prop.

J. H. Bauer. P. A. Iverson
The Black Cat
(Under New Management)
Cleaners and Dyers
Dainty Garments our Specialty
Phone 1160J. 117 Macdonald Ave.

AMUSEMENTS-

T. & D. RICHMOND THEATRE

BIG LOEW SHOW
Headed By
Fredericks, Ellsworth & Thomas
Harmonious Nonsense

BABY LILLIAN RUGGIERO
"The Baby Tetrazzini"
Youngest Grand Opera Singer in the World

PETER & LE BUFF
Bumps, Bounces, Thrils and Falls
Trampolise Bar and Casting Perfomrers

CLINTON and McNAMARA
Comedy Team — In What Duty

THOS F. JORDAN
The Midget Monologist
CORINNE GRIFFITH
in
"IT ISN'T BEING DONE THIS SEASON"
Today—THE WOMAN IN HIS HOUSE

SUNDAY ADMISSION
MATINEE .... 11c and 30c
EVENISG ..... 17c and 40c

A Program Filled With Thrills at the Richmond Today

Fredericks, Ellsworth and Thomas, in harmonious nonsense, will head the bill at the Richmond T & D Theater today. It will be another Loew road show, and plenty of variety is afforded in the program. Baby Lillian Ruggiero, "The Baby Tetrazzeni," is among the features. She is the youngest grand opera singer in the world, and has gained wide fame with her voice. Mischa Guterson, conductor of Graumon's symphony orchestra, has offered $1000 to the childsi nger who can equal her.

Bumps, bounces, thrills and falls tell the story of Pevers and LeBuff, trampoline bar and casding performers. Considerable comedy results from the up-in-the-air fun which they introduce.

Clinton and McNamare, a comedy team, will be seen in an act entitled "What Duty"

Thomas F. Jordan is a midget monologuest with an unusual manner and monologue.

Corinne Griffith will be seen in a spectacular film entitled, "It Isn't Being Done This Season."

No axes to grind, no happening suppressed; get the unbiased news in the Record-Herald.

Harding Decides on Delegates to Arms Conference

WASHINGTON, Aug. 13.—Any expectation that President Harding will himself act as a delegate to the disarmament conference was overthrown by a White House announcement that he had definitely designated Secretary Hughes of the State Department to head the American delegation.

He is understood to have decided that at least one of the places shall go to a United States senator and the choice of a woman as a member of the delegation still is within the range of possibility.

ANDERSONS ENTERTAIN FRIENDS LAST NIGHT

Mr. and Mrs. J. A. Anderson of 251 Seventh street, entertained a number of their friends at a party at their home last evening. Games were played, dancing was enjoyed and afterwards refreshments were served. Those present were Mr. and Mrs. C. H. Cecil, Mr. and Mrs. Curtis Meginity, Mr. and Mrs. Ernest Pearson, Mr. and Mrs. G. V. Phillips, Mr. and Mrs. Dave Wilkinson and Mr. and Mrs. J. A. Anderson.

If you want the local news 12 hours ahead of any other paper, you must take the Record-Herald.

Railway Clerks Will Ballot on Wage Reduction

CINCINNATI, Aug. 13. — More than 200,000 strike ballots have been sent out from the international headquarters of the Brotherhood if Railway Clerks, Freight Handlers, Express and Station Employes, on which the membership and those unaffiliated employes who care to do so will vot ewhether they are in favor of accepting the wage reduction ordered by the railroad labor board in a recent decision.

All balots are returnabe September 30 through genera chairmen of boards of adjustmient.

News items always welcomed by the Record-Herald. Call Richmond 70 any time, day or night.

HAMMERMILL BOND
and Our Good
PRINTING
Will Save You
Money

AUTHORIZED Buick SERVICE Emblem of Satisfaction

BUICK

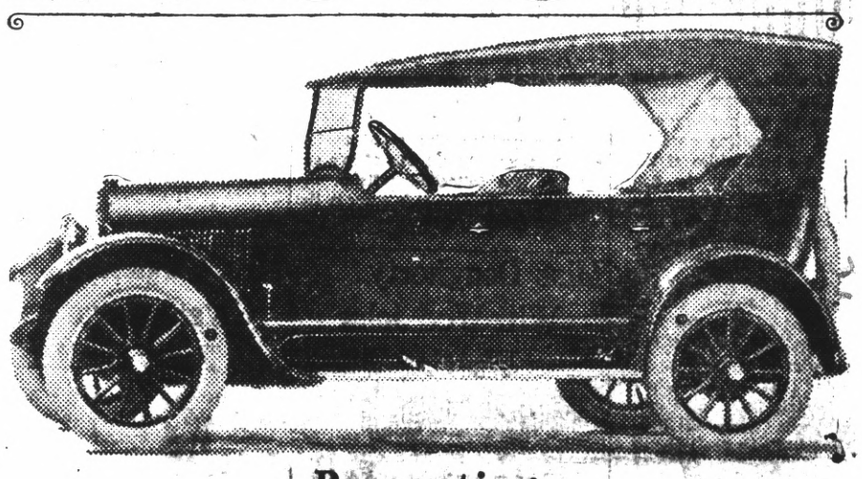

Presenting
The New Buick Four

The new Buick Four is a distinctively Buick creation in every feature of design and construction. It embodies those principles of construction that have characterized Buick automobiles for more than twenty years.

The engine is of the famed Buick Valve-in-Head type. The bore is 3⅜"—the stroke, 4¾". Wheel base, 109", turning radius, 36'.

A Marvel carburetor with the new automatic heat control insures proper vaporization of the common low grade of commercial gasoline.

Multiple disc clutch, the transmission and universal joint are of standard Buick construction—the universal joint being lubricated from the transmission.

The rear axle is the three-quarter floating type, with semi-elliptical type springs front and rear. The frame is a deep channel section, strongly re[illegible] with four cross members.

High pressure Alemite sys[illegible] lubrication. Delco equipment with Exide battery insures efficient starting, lighting and ignition.

All models have non-glare headlight lenses—all are complete with tire carrier and extra rim. Closed models are equipped with adjustable windshield visors, windshield cleaner, dome light, ventilating windshield, adjustable windows, and sun shade in rear window.

Cord Tires Standard Equipment on all Models
See Us for Specifications and Delivery Dates

PRICES OF BUICK FOURS

Two Passenger Roadster, 22-34	$925	Three Passenger Coupe, 22-36	$1475
Five Passenger Touring, 22-35	975	Five Pasenger Sedan, 22-37	1650

All Prices F. O. B. Flint, Michigan

C. C. Kratzer
SERVICE STATION
1501 Macdonald Ave. Phone Richmond 27

WHEN BETTER AUTOMOBILES ARE BUILT, BUICK WILL BUILD THEM

LITTLE JULIUS SNEEZER

BY BAKER

The "LIFT-UP" Belt holds the organs in proper position and so provide comfort and improved health. Naturally, this belt gives the wearer a better figure. These belts are made to order, have elastic over hips, are light and comfortable to wear. Send for measurement blank. Price $8.50 for average figure.

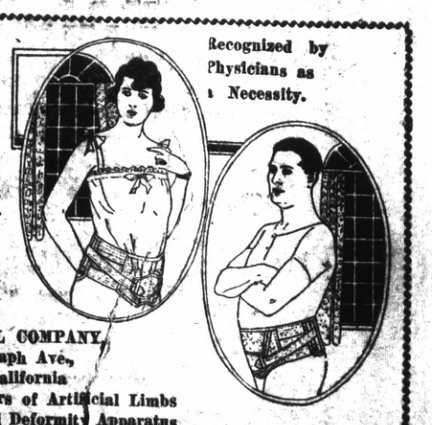

Recognized by Physicians as a Necessity.

DICKSON-BULL COMPANY,
2216 Telegraph Ave.,
Oakland California
Manufacturers and fitters of Artificial Limbs Trusses, Arch Plates and Deformity Apparatus

With the Churches

Wesley Methodist Episcopal Church.
Paul Little Minister, Isaac Lester, Superintendent.

9:45 Church School.

The Business Men's Bible Class will welcome you into its fellowship.

11:00 Morning Worship: Subject, "The Unseen Powers."

7:45 Evening Worship. The first ten minutes is devoted to the singing of favorite songs. The pastor will deliver a timely message on the topic "Is the Carpenter of Nazareth Lost Today?" This will have special bearing upon the abnormal conditions now existing all over the world. Such questions as the following will be answered.

1 Is He lost in Body-Politics?
2 Is He lost in the business world?
3 Is He lost in our educational system.
4 Is he lost in our social order?
5 Is He lost in our churches?

Here are some practical questions that are vital to the present day difficulties. Come and hear them discussed.

First Christian Church.
Thomas A. Beyer, Minister. Mrs. Taylor F. Johnston, choir director. Miss Vara Wyatt, organist.

11 a. m., "Shall We Stand by the Church?" No form of exercise seems more to the liking of multitudes today—both out of the church and in than that of flinging criticism against the church. The critical attitude, with reference to the church today, has become the habitual attitude of many. What about it all?

7:45 p. m. "A Living Dog Versus a Dead Lion."

Special music at both services. Cornet solo at the evening hour by Mrs. Charles S. Lipp.

Sunday school under the leadership of Aubrey Wilson at 9:45.

Y. P. S. C. E. at 6:30.

"Expert" class under leadership of Miss Nettie Windrem.

Regular midweek service for the whole church Wednesday evening at 7:45.

Choir rehearsal Thursday evening promptly at 7:46.

Organized women Thursday afternoon at 2 o'clock.

A cordial welcome at all times to all.

Stege Chapel.
Robert W. Webb Pastor., Mrs. M. Wier, Sunday School Superintendent. Miss W. Canwell, Organist.

Sunday School, 10 a. m.

Morning Service 11 o'clock.

Topic, "Breaking up the fallow ground."

Evening service, 7:30 o'clock. Topic, "Message of the Lilies." This service is especially for the young people of Stege and all are invited.

Prayer meeting Thursday evening at 7:30.

Scandinavian Service.
Since the Swedish South Mission having had a month vacation, there will be a service held today at 3:30 p. m. in the Pythian Castle, Fifth St., near Macdonald Ave., when Rev. Arthur Johnson from Oakland will preach.

All Scandinavians are most cordially invited to attend.

St. Paul's Catholic Church
San Pablo, Father Porta, Pastor; Father Ryan, Assistant.

Confessions, 7 a. m.
Mass, 8:30 a. m.
Sunday School, 9:30 a m.
Last Mass, 10:30 a. m.
Sermon in English.
Services at 3 p. m.
Rosary.
Meditation in Portuguese.
Benediction of the Blessed Sacrament every Sunday.

First Church of Christ, Scientist.
Richmond Club House on Nevin avenue at Twelfth street, holds Sunday service at 11 a. m.

Subject, "Soul."

Sunday School at 9:30 a. m.

A Wednesday evening testimonial meeting at 8 o'clock.

The public is cordially welcome. Christian Science reading room in the Pillow building is open every day, except Sundays and holidays, from 11 a. m. to 3 p. m., and Saturday evening from 7 to 9 o'clock.

First Baptist Church.
Between Barrett and Nevin avenue.

Charles R. G. Poole, Pastor.
Bible School, 9:45.
Wilfred Cook, Superinendent.
Classes for all ages.
Morning worship, 11 a. m.
Subject: "The Triumphs of the Cross in the Pacific."
6:45 B. Y. P. U. Meeting.
Song and evangalistic service at 7:45.
Subject: "The First Invitation."

A most cordial invitation is extended to all who attend these services. You will receive a hearty welcome. Come.

Episcopal Services
Twelfth Sunday after Trinity.

Sunday—Church School will be held in Mechanics' Bank Hall at 9:30 and in Trinity church at 10.

Morning service in Trinity church at 11 and evening service in Mechanics' Bank Hall at 7.

Monday—A meeting of the members of the Auxiliary to Missions and their friends will be held in the chapel of Grace Cathedral at 2 p. m. Rev. F. Nichols, son of Bishop Nichols, lately returned from China, will address the gathering. Everyone should try and attend this gathering.

Tuesday — Trinity Senior Guild will meet in the church parlor at 2 p. m

Wednesday—Trinity Juniors will meet in the church parlor and St. Edmunds Juniors at the home of Mrs. Fenix at 3:30.

Thursday—St. Edmunds Senior Guild will meet with Mrs. E. H. Harlow, 507 Florida avenue, at 2 p. m.

The flowers on the altar will be cared for by Mrs. Merritt.

Rev. H Blake Hadlow, Rector.

First Baptist Church
San Pablo

Ford Kitchel, Minister.
Sunday School, 10 a. m.
Classes for all sizes and ages.
Morning services, 11 a. m.
Sermon by Pastor.
Special music by choir.
B. Y. P. U. meeting 6:15 p m.
Topic: "True Temperance in Heart and Life."
Leader—Helen Whisler.
Evening services, 7:30 p. m.
Sermon by Pastor Wednesday evening 7:30.

First Presbtyerian Church
Twelfth and Bissell.

Rev. Henry K. Sanborne, Minister.
A. H Poage, Superinendent of Sunday School.
E. George Harlow, organist.
9:45 a. m., Sunday School.
11:00 a. m. morning worship.
Rev. Richard J. Dosker, a returned missionary from Japan, will speak morning and evening.
3:00 p m., Junior Endeavor.
6:45 p. m., Senior and Intermediate Endeavor.
7:45 p. m., evening worship.
8:00 p. m., Wednesday midweek prayer and Bible study.

Noted Inventor Spends "Idle" Moments at Play With His Boys

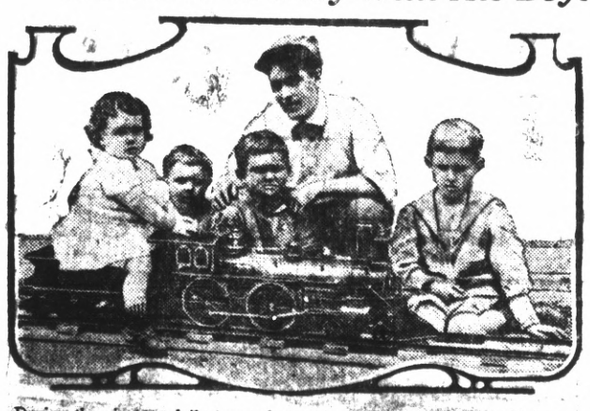

During the nineteen daily hours that Dr. Miller Reese Hutchison gives to the service of humanity through the promotion of inventions, he makes it a point always to spend a part of his time with his four boys. The photographer has caught him in a characteristic attitude—explaining the operation and principle of the steam locomotive.

The locomotive in the picture is an exact replica of the fire-eating monsters that drag our trains across the continent. It is a coal burner, capable of attaining a speed of seven miles per hour. Needless to say the "kiddies" do not have to be urged to drive it.

Dr Hutchison, who was formerly chief engineer to Thomas A. Edison and the personal representative of the wizard for nine years, has just organized a group of engineers, scientists and inventors to pass upon the products of America's inventors with a view to perfecting them. Hudson Maxim, the creator of smokeless powder, Rear Admiral McGowan and many other prominent figures are associated with him.

The latest achievement in the world of invention—a gun with a possible range of from 300 to 590 miles—has been demonstrated by Dr. Hutchison in his laboratory atop the Woolworth Building, New York, and pronounced a revolutionary discovery by experts.

Dr. Hutchison, who retires regularly at 1:30 A. M. and arises at 6:30 A. M., is the inventor of the Klaxon Horn, the Acousticon for the deaf, and many electrical appliances

All U. S. Fleets to Be Kept in Touch by Radio

All ships of the Pacific and Asiatic fleets of the American navy are to be co-ordinated into a single unit through a blanket system of wireless communication, which will keep all ships of the Pocific in direct touch with Washington at all times, it is announced at Twelfth Naval District headquarters. The new wireless system will become effective next Monday

Bandits Hold Up Auto and Seize $114,000 Pay Roll

SPRINGFIELD, Ill., Aug. 13.—Four bandits in an automobile held up a deputy sheriff and a mine officer of the Peabody mining interests at Kincaid this afternoon and escaped with a pay roll of $114,000. The pay roll was for miners of three mines in the vicinity of Kincaid, a mining town near Taylorville and southeast of Springfield.

LINCOLN'S QUILL PEN TAKEN

CHICAGO, Aug. 13.—The quill pen used by President Lincoln in signing his first inaugural address has been stolen from the exhibit of the Chicago Historical Society at the Pageant of Progress, it is announced. The pen was made from the feather of an American eagle which was killed by an admirer of Lincoln just before the latter's election

Too Late to Classify

MEN WANTED—We want several neat appearing men who are willing to be taught free how to earn $50 per week. Previous experience unnecessary. Call at room 4, 2002 Macdonald Ave., Monday, Aug. 15th at 7:30 p. m. 8-14-1t

GOAT came to my premises. Owner can have same by proving property, paying for cost of keep, and expense of advertising. Address Richmond R. R. D. Box 249. 8-14-3t

FOR SALE—Fine corner 87x150, San Pablo and Madson avenues, Bayview Park Tract, Stege; $800. Box G. D. Care Record-Herald 8-14-3t

FOR RENT—Unfurnished flat. 46 Terrace Ave. Phone 1424-J. 8-14-4t

News items always welcomed by the Record-Herald. Call Richmond 70 any time, day or night.

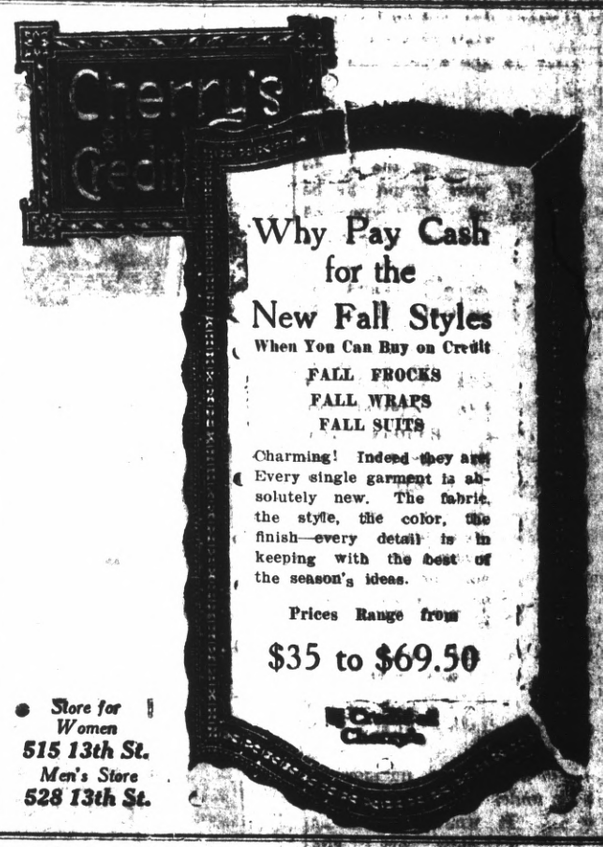

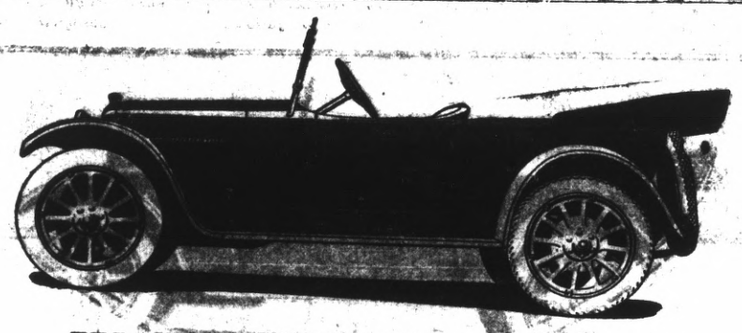

We now have a limited number of the new NASH FOURS for immediate buyers

The same high degree of mechanical excellence which characterizes the Nash Six is apparent in every particular of Nash Four construction. It is a quality product throughout, light in weight, economical to maintain and built with enduring strength to render reliable service over a long period of time.

As you inspect this car you will be impressed with its exceptional beauty of design and finish.

All Nash models, both open and closed, have cord tires as standard equipment.

Nash Four Five-Passenger Touring Car, $1440.00
Two Passenger Roadster, $1420.
Three-Passenger Coupe and Five-Passenger Sedan
Prices f. o. b. Richmond

Nash Six: Five-Passenger Touring Car, $1885.
Two-Passenger Roadster, $1815.
Four-Passenger Sport Model $1990.
Seven-Passenger Touring Car, $1990
Four-Passenger Coupe, $2750
Seven-Passenger Sedan, 3045
Prices f. o. b. Richmond

Frank Scholes
DEALER
1427 Macdonald Ave.

THE NASH FOUR

GLAD TO GET RID OF IT

Mrs. Mary Bourke, 1097 N. Allister St. San Francisco, Calif., writes; "I have been troubled with backache; took two Foley Kidney Pills and they helped me so good my back stopped paining me. I am so glad to get rid of it." Women doing housework, or employed in office or factory, who suffer from backache, lame muscles stiff joints rheumatic pains, bilious ness or any other symptoms of kidney trouble find relief in Foley Kidney Pills. Sold everywhere.

"THE TRUTH ABOUT THE OIL BUSINESS"

This Little Booklet Containing 23 Pages of Valuable Information relating to the Greatest of Speculative Investments—O I L

MAILED FREE
Upon Request

AMERICAN PETROLEUM CORPORATION
343 Sansome St.
San Francisco, Calif.

CERTIFICATE OF DOING BUSINESS UNDER A FICTITIOUS NAME

State of California, County of Contra Costa—ss.

I, the undersigned, hereby certify that I am transacting business in the City of Richmond, County of Contra Costa, State of California, under a fictitious name or designation in showing the name or names of the persons interested in such business, that the aforesaid fictitious name or designation is the Curry Auto Sales Company, situated at 1301 Macdonald Avenue, Richmond, Contra Costa County, California; that I am now and in the future will continue transacting the business of buying, selling, conveying, transferring, assigning, mortgaging and hypothecating automobiles, real and personal property, accessories, tires and doing such other business as is necessary in doing a general automobile business as aforesaid; that the name and place of residence of the owner of the said firm so transacting business, is as follows, Harry S. Curry, Richmond, California.

IN WITNESS WHEREOF, I have hereunto subscribed my name this 27th day of July, 1921.

HARRY S. CURRY.

State of California, County of Contra Costa—ss.

On this 27th day of July, in the year One Thousand Nineteen Hundred and Twenty-one, before me, Robert E. Coffey, a notary public in and for the said County of Contra Costa, personally appeared Harry S. Curry, known to me to be the person whose name is subscribed to the within instrument and he acknowledged to me that he executed the same.

IN WITNESS WHEREOF, I have hereunto set my hands and seals the day and year in this certificate first above written.

(SEAL) ROBERT E. COFFEY,
Notary Public in and for the County of Contra Costa, State of California.
Publish July 31-Aug. 7-14-21.

The Home-Staying Dollar

Is the dollar that counts in the long run. It's the dollar that eventually "comes back." If Jones buys a suit of clothes from Smith and Smith buys a pair of shoes from Jones the dollars involved in the transaction stay in Richmond and both Jones and Smith make a profit.

If, however, Jones buys his suit in some other town and Smith goes elsewhere to buy his shoes, both Jones and Smith lose a profit and the money each spends may never come back to Richmond.

Too many Richmond people buy suits and shoes—and many other necessities—in other cities. Richmond is a prosperous commuity to be sure, but not nearly so prosperous as it would be if we all remembered that the home-staying dollar,

Makes Business Good

WEEKLY Development SECTION

Richmond is One of Most Healthy Spots United State

That Richmond would still continue to grow were other factors of population removed, is shown by the figures on births and deaths in the report on the fiscal year submitted by Dr. C. R. Blake, city health commissioner. A total of 436 births and 159 deaths is reported.

That ice cream is a safe comestible is also shown by the report. Of 127 samples of the frigid sweet, 127 were found to be above standard. Milk purveyed in the city has not so good a record, for of 305 samples examined at the city laboratory, 264 were above standard and 41 below.

The city's record in regard to the most dreaded of and small-pox, is an enviable one. Of 106 cases of diphtheria only five patients died, and of 107 cases of small-pox, none died.

Heart disease accounted for more deaths than any other one malady, 28 persons dying from this cause. The next most fatal disease in Richmond during the past fiscal year was penumonia, responsible for 19 deaths.

Comment is made on the fact, recently reported, Richmond has the second smallest infant mortality of any city of its class in the country. The number of deaths under one year of age was 19. It would seem that from one to twenty years of age would be the safest span of life in this city, for only 16 deaths occurred during this period, less than for any period of similar length.

The city laboratory is reported to be doing excellent work, and to have the confidence of all physicians of the city.

New People Are Seeking Homes at the Realty Offices

While affairs in a business way have been quiet for some months on account of the fact that factories have been decreasing their forces, houses are still in demand, and daily threre are new people who are seeking homes

With the settlement of the present building tie-up, it is believed that there will be a period of great activity to follow in the home building line

CONDENSED HAPPENSTANCES

Taxation now averages $60 per capita, but Morgan has our per capita.

Mr. Bryan is against Cuba, account booze. Bryan is going to seed.

Use the armament millions to furnish employment to our idle men.

Two hundred Russian rubles are now worth one cent. In 1914 they were 50c.

Lloyd George can't come to the disarmament confab. Too much Irish.

Illinois governor under arrest charged with $2,000,000 graft.

The Poles were long enough to knock a big Silesia persimmon.

The congressional cut in tax is only in what they first proposed.

Fugitive Chicago banker caught in Mexico. Honest is best policy.

Poindexter says arms parley will fail. Each will point at the other.

The Pope sends a prayer to Russia, but no gold for food.

New dreadnaught California is launched. Needed like dog needs two tails.

Industries Spell Prosperity City of Richmond

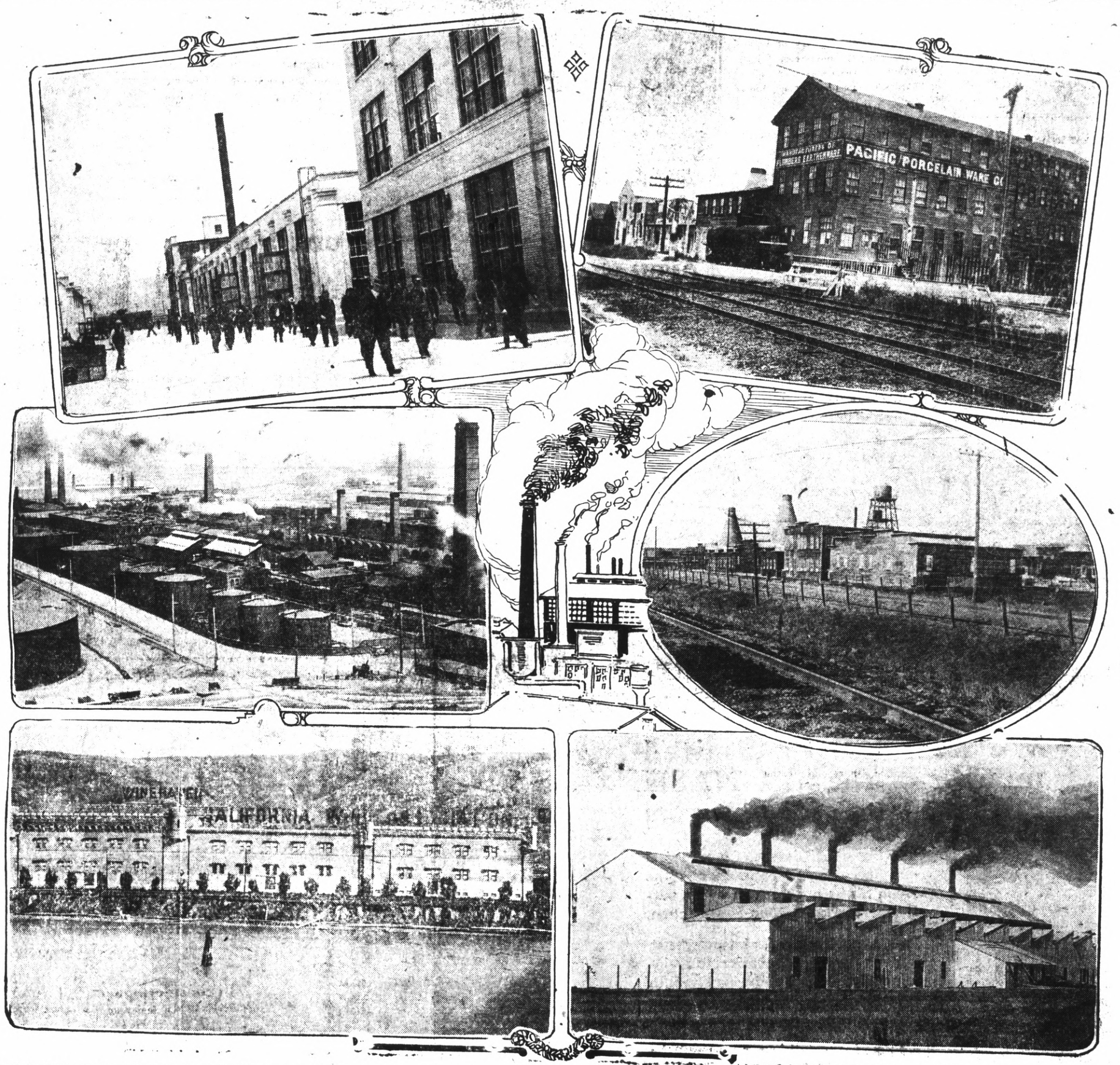

Upper left—Pullman Car Plant; upper right—Plant of the Pacific Porcelain works; center left—View showing a portion of the immense refinery of the Standard Oil Company, and one of the largest in the world; center right—Plant of the Western States Potteries Company; lower left—$3,000,000 plant of the California Wine Association, where all kinds of grape juice are manufactured. lower right—Pacific Sanitary works, where bath tubs and lavatories are manufactured and shipped to all parts of the world.

City Takes First Steps For Memorial Building

Some months ago the city council purchased a plot of land on Nevin avenue, between Twenty fourth and Twenty-fifth streets consisting of 18 lots, at a cost of over $20,000 that is to be used as a site for a memorial building for the American Legion.

This week the first steps toward the actual construction of the building was taken when the council agreed to place in the city budget $25,000 that will be held exclusively for building purposes.

The last legislature enacted a law which permits counties to levy a tax of three mills for memorial purposes, and Richmond will ask the board of supervisors of the county to levy the tax, and turn a portion of it over to the city to be used in the new structure.

The building will be across the street from the city hall, and will become a unit of a number of public buildings that will eventually make up a civic center.

Schools of City Reopen With Big Increase of Pupils

Schools, that reopened last Monday, show a decided increase in enrollment. In the different grammar schools of the city, there are about 3500 who answered present on the first day.

CONDITIONS SHOW CRISIS IS PASSED

Numerous personal interviews with leading men in all lines of business in Richmond during the past week and a careful summing up of commercial conditions day by day, offer convincing proof that the steady gain in the volume of trade and in the commercial conditions day by day, offer convincing proof that the steady gain in the volume of trade and in the commercial life of the city shown by the Record-Herald's exclusive Development Page last Sunday has shown a gradual increase this week.

This steady gain has done more to restore confidence among both buyers and merchants generally than any other factor, and as a matter of fact the return to normal conditions has been accomplished as a natural result of natural causes.

Practically every real estate office in the city has a healthy "waiting list" of buyers, and cash buyers, too, people with real money, who are ready and willing to buy homes and investment properties in Richmond. These people realize the inevitable profits from owning realty in a city of boundless future commercial developments. And we predict to Record-Herald readers this morning, that less than ten years from today in Richmond, those who have thus wisely invested will find that the present quoted values of realty here were ridiculously low.

Every facility and every convenience known to modern manufacturing science abound here on every hand, together with all necessary transportation, both by rail and by water. All these advantages, which are too numerous and too well known by our local readers to reiterate, together with the present renewed industrial, commercial and social life of the city, are attracting more attention from the outside on the part of capital and various industrial enterprises than are dreamed by one out of ten of our readers

Upon this line, and just here, the writer must apologize to Record-Herald readers for being more or less vague, but the fact is that without violating any confidences which hay have come into this office in a professional way, it can be stated at this time that there are negotiations pending that, when consummated, will mean some untold commercial and industrial advantages to Richmond

One enterprise, which has already completed the preliminary steps necessary to locating its plant here is the largest in the United States, if not the world, in its line. Immediately following in the near future are other developments that will make very interesting news for our readers. The first announcements of these additions to our commercial life will be found in the Record-Her-

(Continued on Page 5)

WATER SUPPLY ASSURED CITY BY BUILDING SAN PABLO RESERVOIR

One of the big improvements of this section is the immense dam and reservoir of the East Bay Water Company, that has recently been completed in San Pablo canyon at a cost of $3,000,000. It is one of the big engineering feats of the state and is intended to take care of the needs of the East Bay section for the next ten years.

Judging from the amount of water that is used by the cities of the East Bay district, it is estimated that if there was no rainfall for two years in succession that there would be no water shortage, as the storage capacity of the new reservoir is tremendous

This means that the problem that has faced the city of Richmond, and its industries for a number of years, — a possible water shortage—has been eliminated.

Conditions Show Crisis Is Passed

(Continued From Page 4)

ald alone, which is, of course, in line with our progressive policy of maintaining our standard of always being first with all local news that is worth while

Another significant fact is that there are no vacant houses in Richmond that are habitable. And again, there is no real estate for sale in Richmond that is offered at a sacrifice. The best, the safest, the most profitable investment that you can make today is to buy and hold not only a home but all the realty, both vacant and improved, that you can possibly acquire in Richmond.

With amusement is sometimes heard words of mocking sysmpathy expressed for those who in the hazy days of what is termed by these self-appointed crocodile tear-spillers, "Them Boom Days," invested in lots and properties in Richmond at prices that are said by these gloom-spreaders to have being exorbitant. Let us give you a quiet financial tip. When a man tells you of some mythical "sucker" whom he claims was "bit" on any Richmond realty, take your informant right along with you and in his presence, find out what you will have to pay for that same property TODAY.

And then find out later what those same properties were selling for after the Record-Herald has made public the developments hinted at above.

Briefly our advice to you is that you do not ignore that "tide in the affairs of men" spoken of by Shakespeare, and deliberately add yourself to that listless row of never-do-wells who are always plaintively boasting, "Why, I could have bought that lot right over there just a few years ago for a few hundred dollars—and I had the money—and now that lot is worth five or ten thousand."

As these lines are being written the streets are filled with the busy week-end crowds, and so it has been every day this week.

Normal times are here again in Richmond—have been here for some time—and prosperity is just around the corner.

Federal Tax Will Be of Benefit to Realty Brokers

Thousands of real estate brokers will benefit directly by a ruling of the United States internal revenue department at Washington, D. C., on the $50 U. S. broker tax for selling furnished houses or farms supplied with farming implements, according to a telegram from Congressman Arthur M. Free of San Jose.

The telegram, dated August 3, practically reverses the ruling of the federal officials under which real estate brokers have been paying, under protest, the tax to internal revenue agents. The tax was collected under section 1001, regulation 59, revised income tax act of 1918, by which real estate men were held to come under the terms of brokers dealing in produce or merchandise, the furniture, implements, etc., being defined as "merchandise"

A statement from the United States internal revenue officials to the California Real Estate Association, based on Congressman Free's telegram to President Crothers, said that the ruling specified in his telegram practically eliminated real estate dealers from the provisions of the $50 tax unless they negotiated sales of furniture or merchandise separately

Claims for refund of this tax must be made on U S. Form No. 46, obtainable through the nearest internal revenue officer or through the California Real Estate Association.

View of the Certainteed Plant

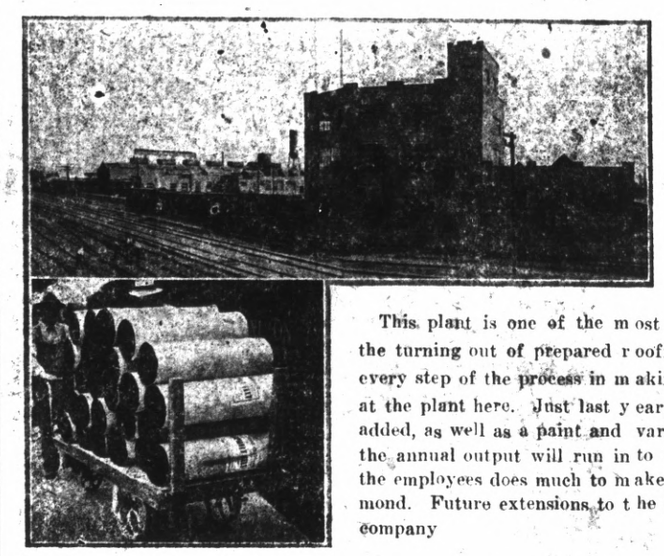

This picture shows a portion of the immense factory of the Certain-teed Products Corporation, one of the principal industries of Richmond, and located in the northern section of the city. In normal times the factory employes 250 people, and the product is shipped to all parts of the world.

This plant is one of the most complete in the country for the turning out of prepared roofing and allied products, and every step of the process in making a finished product is done at the plant here. Just last year an immense paper mill was added, as well as a paint and varnish factory. The value of the annual output will run into millions, and the payroll of the employees does much to make conditions prosperous in Richmond. Future extensions to the plant are contemplated by the company

ENGINEERING WORKS WILL LOCATE AT FLEMING POINT

Fleming Point, on the water front near the county line, where for years there was a large acid plant, is being cleared of the old buildings, and a big factory is to take its place.

According to the plans of Jas. Wilson, of the big steel and engineering corporation which has acquired the property. Fleming Point will soon be hustling with activity. The property has been secured and plans of incorporation are now being perfected. The demand for property contiguous to the proposed industrial plant is keen, extending all along the water front.

The installation of the mammoth engineering works at Fleming Point convinces the most doubtful pessimist that the East Bay cities from Alameda to Richmond will be continuous, not only as a residential and business district, but the factory line, now rapidly becoming congested at Oakland, Emeryville and West Berkeley, will soon approach Richmond; in fact, it has reached that city now.

Property values will increase steadily from now on, and those who have had faith and held on will come into their own and be generously reimbursed for their foresight.

TRAFFIC SURVEY SHOWS GROWTH CITY IS TOWARD EASTERN SECTION

A survey recently completed by the fire department of the traffic of the city, which will be turned over to the city planning commission, shows that the center of activity at Richmond at the present time is Tenth and Macdonald. Only a few years ago the same center was at Sixth and Macdonald.

This would tend to bear out the claims of many, that the general trend of the growth of the city is toward the east, and that the factory section will finally be located to the north of along the belt line railroad and also the water front.

In the last three years the development of residences in that section between Twenty-third St. and the foothills on east and also northward has been very marked.

Where five years ago there were but few houses in this section, beautiful homes and apartment houses can be found anywhere. It is believed that the future big residence section of the city will be east of Twenty-third street.

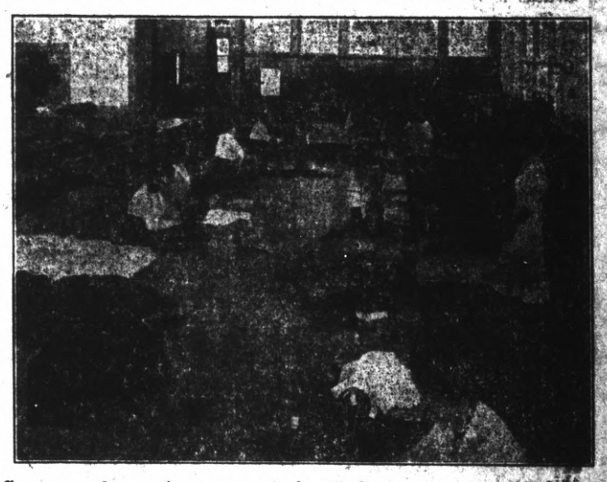

Scene in the sewing room of the Pullman Car Shops, where all the repairing of the towels, bedding, sheets and pillow cases, is done.

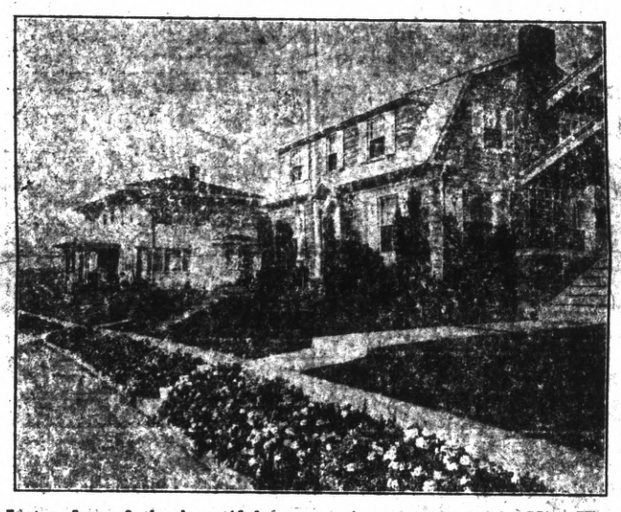

Just a few of the beautiful homes that are seen in the Mira Vista Tract

MINTER GETS WORD OF DEATH OF SON

Word of the death of his son, Roy Minter, was received yesterday by A. B. Minter. The young man, who is 25 years old, died at his home in Chicago, leaving a wife and infant child. He was well known in this city, having been employed by the Santa Fe here three years ago.

RESIGNS HER POSITION

Miss Elsie Matson, 422 Fifth street, who has been employed by the Western States Gas and Electric Company for the past fourteen years, has resigned her position and will take an extended vacation in search of restoration of health.

VISIT NATIONAL PARK

Mr. and Mrs. F. F. Wade have returned home after a vacation spent in General Grant National Park. The trip was made from Fresno by auto with friends.

P&G Plant Will Employ Many

No more advantageous factory location could have been secured than the 57 acres of land, located in the southern part of the city, which was purchased some few months ago by the Proctor & Gamble Co. of Cincinnati. An immense sign has been erected on the property by the company, which reads: "This is the site of the future home of the Proctor & Gamble Company

The land runs between third and sixth street, east and west, and from Cutting boulevard to the water front, north and south.

From information given out it is the intention of the company to erect one of the largest food plants on the coast, and while no actual work has been done on the property, it is unedrstood that architects in the San Francisco office of the company have been at work for some time, preparing plans for the buildings for the new plant.

Work on the new factory would have been started before this time, but has been delayed on account of the readjustment period through which the country is now passing. Just when the work of preparing the land for the foundations for the buildings will start, has not yet been announced.

The factory plans call for a plant that will employ over 2500 people, which will make it almost as large as the Standard Oil refinery.

Erecting Modern Apartment

A beautiful building, modern in every detail, consisting of four room apartments with garage for each, is being erected in Burg Bros. Civic Center Tract, just north of the City Hall by a San Francisco capitalist who believes in Richmond and owns a number of improved holdings in our city.

This structure is being erected with view of meeting in part the ever-increasing demand for high class accommodations created by the number of executive and office men of the large industrial plants in Richmond.

The building will be of brick and cement exterior with marble entrance. The interior finish will be of the very latest in every respect and planned to suit the most fastidious housekeeper. It will be an ornament to this rapidly growing district and is a nucleus to a number of imposing structures planned for this section in the near future.

BANK EMPLOYEES WILL PLAY BASEBALL TODAY

The First National Bank baseball team will play the Berkeley Athletic club this morning at 10 o'clock at the San Pablo park, Ward street, Berkeley. The Berkeley team has not yet been defeated, but the bank boys hope to turn the trick.

SANFORD'S DEPART FOR TRIP TO NOVA SCOTIA

Mr. and Mrs. P. M. Sanford left yesterday for Nova Scotia, where they will visit relatives of Sanford for the next two months, stopping at other points on the way. Sanford's business affairs were left in the hands of J. H. Plate during his absence.

Grant Grammar School, one of the modern school buildings recently erected in Richmond.

BABY BOY ARRIVES

A son has been born to Mr. and Mrs. Clinton H. Hall, 338 South Ninth street, it was announced yesterday. Mr. Hall is the president of the Machinists' Union.

An Investment That Means to Your Own Community

Many investment securities—good, bad and indifferent, are offered to the public. Owing to the present financial conditions, sound securities are today obtainable at unusually high rates of return.

In considering our 7% Preferred Stock investors should not overlook the fact that this investment is one of a constructive nature which helps advance the growth and prosperity of the community in which they live.

An investor in our company puts his money to work in extensions and improvements of indispensable service to public and industry—permanent construction contributing efficiently to material development.

Investigate this safe and profitable home investment in properties that you can watch. Many of your friends and acquaintances are already profit-sharing stockholders.

A Home Investment for Home People

Western States Gas and Electric Company

319 Sixth Street, Opposite P. O.
(Incorporated in California)
H. M. Byllesby & Company
Fiscal Agents

Baseball

Coast League

Club Standings

	W.	L.	Pct.
San Francisco	83	50	.624
Seattle	74	54	.583
Sacramento	71	58	.551
Los Angeles	69	57	.548
Oakland	70	59	.542
Los Angeles	69	57	.548
Oakland	70	59	.542
Vernon	70	62	.530
Salt Lake	46	82	.353
Portland	31	95	.245

Yesterday's Results.

San Francisco 3, Los Angeles 5.
Vernon 4, Oakland 1.
Seattle 3, Salt Lake 2.
Sacramento 5, Portland 3.

How the Series Stand

San Francisco 4, oLs Angeles 1.
Vernon 3, Oakland 2.
Seattle 3, Salt Lake 2.
Sacramento 5, Portland 0.

SHORTHAND TYPEWRITING
BOOKKEEPING
Individual instruction
MRS. E. HEINY
919 Macdonald, Phone Rich 1306

News items always welcomed by the Record-Herald. Call Richmond 70 any time, day or night.

WOOD WOOD
We have wood suitable for FIRE GRATES and STOVE USE
Meyers Bros.
Phon Rich 55-J-11

National League

Club Standings

	W.	L.	Pct.
Pittsburg	60	38	.645
New York	66	44	.600
Boston	60	45	.571
Brooklyn	58	53	.523
St. Louis	54	53	.505
Cincinnati	48	61	.440
Chicago	44	64	.407
Philadelphia	33	74	.306

Yesterday's Results

Boston 4, Philadelphia 3—First game
Boston 9, Philadelphia 0—Second game.
Pittsburg 4, Chicago 3.
New York 4, Brooklyn 3.

American League

Club Standings

	W.	L.	Pct.
Cleveland	68	41	.624
New York	66	40	.623
Washington	60	52	.536
St. Louis	53	54	.495
Boston	49	57	.462
Detroit	51	59	.464
Chicago	46	62	.526
Philadelphia	41	69	.373

Yesterday's Results

New York 7, Philadelphia 2—First game.
New York 13, Philadelphia 7.—Second game.
Cleveland 6, Chicago 1.
Washington 6, Boston 1.
St. Louis 7, Detroit 5—10 innings.

GUSTAV VASA LODGE HAS SOCIAL EVENING

Gustav Casa lodge held its regular meeting at Richmond hall last night, with a good attendance present, affairs of the lodge being discussed in business session. Following the routine session the members adjourned to the dining hall, where refreshments were served, and all joined in a social good time.

Washes Lacy Curtains Without Wear or Tear

The Electric Washer is Particularly Serviceable at Housecleaning Time

Your curtains and draperies can always be fresh and attractive, if you have an Electric Washer in your home to make their washing easy.

A tubful of clothes, snowy-white and spotless, every 10 to 15 minutes, is evidence of the speed with which the Electric Washer does its work.

Washing large, lacy curtains of sheerest fabrics is no more of a task for the Electric Washer than the cleansing of the simpler things,

Western States Gas & Electric Company

DON'T FAIL TO ATTEND THE
CALIFORNIA STATE FAIR
SACRAMENTO, SEPT. 3-11, 1921

Best of all the State gathered for enlightenment and entertainment. The big annual exposition covering Horticulture, Agriculture, Mining, Livestock, Poultry, Manufacturing, Education, Natural Resources, etc.

A complete display of the products and progress of the Golden State

$100,000.00 in premiums and purses, fast harness and running races daily, the greatest livestock show in the West, big "Power on the Farm" exhibit, Pacific Coast invitational track and field championships.

THE ONE BIG WEEK OF ALL THE YEAR
Excursion rates on all the railroads
Send for Premium List and detailed information
H. S. JASTRO, President CHAS. W. PAINE, Secretary-Manager

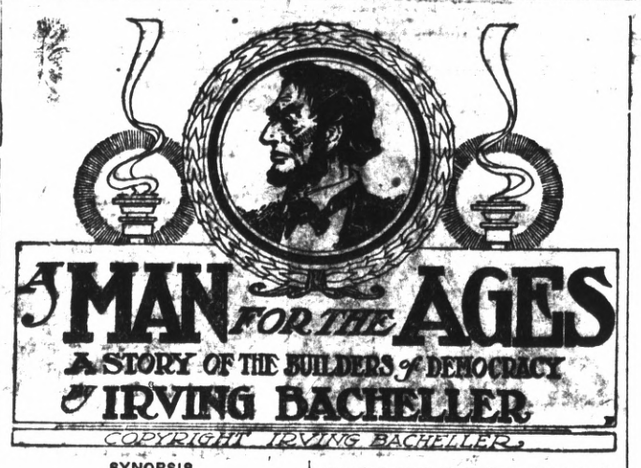

SYNOPSIS.

CHAPTER I.—Samson and Sarah Traylor, with their two children, Josiah and Betsey, travel by wagon from their home in Vergennes, Vt., to the West, the land of plenty. Their destination is the Country of the Sangamon, in Illinois.

CHAPTER II.—At Niagara Falls they meet a party of immigrants, among them a youth named John McNeil, who also decides to go to the Sangamon country. All of the party suffer from fever and ague. Sarah's ministrations save the life of a youth, Harry Needles, in the last stages of fever, and he accompanies the Traylors. They reach New Salem, Illinois, and are welcomed by young "Abe" Lincoln.

CHAPTER III.—Among the Traylors' first acquaintances are Lincoln's friends, Jack Kelso and his pretty daughter Bim, 16 years of age.

CHAPTER IV.—Samson decides to locate at New Salem, and begins building his house. Led by Jack Armstrong, rowdies attempt to break up the proceedings. Lincoln thrashes Armstrong. Young Harry Needles strikes Bap McNoll, of the Armstrong crowd, and McNoll threatens vengeance.

CHAPTER V.—A few days later Harry, alone, is attacked by McNoll and his gang, and would have been roughly used had not Bim driven off his assailants with a shotgun. John McNeil, the Traylors' Niagara Falls acquaintance, is markedly attentive to Ann Rutledge. Lincoln is in love with Ann, but has never had enough courage to tell her so.

CHAPTER VI. — Traylor helps two slaves, who had run away from St. Louis, to escape. Eliphalet Biggs, owner of the slaves, following them, attempts to beat up Traylor and in a fight has his arm broken.

CHAPTER VII.—Waiting for his arm to heal, Biggs meets Bim Kelso, with whom Harry Needles has fallen in love. Biggs asks for Bim's hand, but her father refuses his consent. Biggs returns to St. Louis.

CHAPTER VIII.—Bim confesses to Harry that she loves Biggs, and the youth is disconsolate. Lincoln decides to seek a seat in the legislature. He and Harry volunteer for the Black Hawk war, and leave New Salem.

CHAPTER IX.—Biggs comes back to the village and he and Bim elope. Harry learns of it on his way home from the "war." Lincoln's advice and philosophy sustain him in his grief.

CHAPTER X.—Lincoln, defeated in his candidacy for the legislature, forms a partnership with "Bill" Berry in the grocery business. Biggs sends a gang to burn Traylor's house, but the New Salem men are warned and the raiders worsted.

CHAPTER XI.—Lincoln, now postmaster, decides to run again for the legislature. Ann Rutledge is openly in love with John McNeil. He leaves for his home in the East, promising to return soon and marry Ann. Lincoln accepts his defeat manfully. No word coming from McNeil, Ann confesses to Abe that his real name is McNamar, and her fears that he will not return. Lincoln in his deep love endeavors to reassure her, though he shares her misgivings. Lincoln wins his seat in the legislature.

CHAPTER XII.—Ann hears from McNamar, but his letter is cold and she is convinced he does not love her. She tells Abe of her doubt, and he confesses his love and asks her to marry him. Ann declares she does not yet love him, but will try to. With that promise Lincoln sets out for Vandalia and his legislative duties.

CHAPTER XVIII.—Traylor and Harry Needles visit the "boom" city of Chicago, where Bim, now the mother of a son, is living with her parents. She has her divorce. Harry leaves for the Seminole war. An unscrupulous, rich speculator, Lionel Davis, desires to marry Bim, but she repulses him.

CHAPTER XIX.—Ruined by the panic of '37, Kelso dies and Bim and her mother are left penniless. Davis presses his suit, and, made desperate by the news of Harry's death, Bim almost makes up her mind to marry him.

CHAPTER XX.—Lincoln is admitted to the bar. Traylor ascertains that the report of Harry's death is false. He hurries to Chicago. Davis has swindled Brimstead, a friend of Traylor's, in real estate deals, and Traylor seeks to collect the money. Smallpox breaks out at Honey Creek, and Bim goes there as a nurse.

"I begin to think that He has been leading me," Samson declared. "Bim Kelso is the person I seek."

"I would have gone but my wife took on so I couldn't get away," said Cawkins.

"I'll come back some day soon and you and I will pry the devil out of her with the crowbar of God's truth and mercy," Cartwright assured him as he and Samson took the road to the north.

On their way to the Honey creek settlement the lion-hearted minister told of swimming through flooded rivers, getting lost on the plains and suffering for food and water, of lying down to rest at night in wet clothes with no shelter but the woods, of hand-to-hand fights with rowdies whe endeavored to sell drink or create a disturbance at his meetings. Such was the zeal for righteousness woven by many hands into the fabric of the West. A little before sundown they reached the settlement.

Samson asked a man in the road if he knew where they could find the nurse Bim Kelso.

"Do ye mean that angel o' God in a white dress that takes keer o' the sick?" the man asked.

"I guess that would be Bim," said Samson.

"She's over in yon' house," the other answered, pointing with his pipe to a cabin some twenty rods beyond them. "Thar's two children sick thar an' the mammy dead an' buried in the ground."

"Is the plague getting worse?" Cartwright asked.

"No, I reckon it's better. Nobody has come down since the day before yestiddy. Thar's the doctor comin'. He kin tell ye."

A bearded man of middle age was approaching them in the saddle.

"I am Peter Cartwright—the preacher sent of God to comfort the sick and bury the dead," said Samson's companion.

"We welcome you, but if you stop here you will have to stay until the epidemic is over."

"That I am prepared to do."

"Then I shall take you where you can find entertainment, such as it is."

"First, this man wishes to speak to Miss Kelso, the nurse," said Cartwright. "He is a friend of hers."

"You can see her but only at a distance," the doctor answered. "I must keep you at least twenty feet away from her. Come with me."

They proceeded to the stricken house. The doctor entered and presently Bim came out. Her eyes filled with tears and for a moment she could not speak.

"Why didn't you let me know of your troubles?" Samson asked.

"Early last summer I wrote a long letter to you," she answered

"It didn't reach me. One day in June the stage was robbed of its mail down in Tazewell county. Your letter was probably on that stage."

"Harry's death was the last blow. I came out here to get away from my troubles—perhaps to die. I didn't care."

"Harry is not dead," said Samson.

Her right hand touched her forehead; her lips fell apart; her eyes took on a look of tragic earnestness.

"Not dead!" she whispered.

"He is alive and well."

Bim staggered toward him and fell to her knees and lay crouched upon the ground, in the dusky twilight, shaking and choked with sobs, and with tears streaming from her eyes but she was almost as silent as the

Shaking and Choked With Sobs.

shadow of the coming night. She looked like one searching in the dust for something very precious. The strong heart of Samson was touched by the sorrowful look of her so that he could not speak.

Soon he was able to say in a low, trembling voice:

"In every letter he tells of his love for you. That article in the paper was a cruel mistake."

After a little silence Bim rose from the ground. She stood, for a moment, wiping her eyes. Her form straightened and was presently erect. Her soul resented the injustice she had suffered. There was a wonderful and touching dignity in her voice and manner when she asked: "Why didn't he write to me?"

"He must have written to you."

Sadly, calmly, thoughtfully, she spoke as she stood looking off at the fading glow in the west:

"It is terrible how things can work together to break the heart and will of a woman. Write to Harry and tell him that he must not come to see me again. I have promised to marry another man."

"I hope it isn't Davis," said Samson.

"It is Davis."

"I don't like him. I don't think he's honest."

"But he has been wonderfully kind to us. Without his help we couldn't have lived. We couldn't even have given my father a decent burial."

"Has he been out here to see you?"

"No."

"And he won't come. That man knows how to keep out of danger. I don't believe you'll marry him."

"Why?"

"Because I intend to be a father to you and pay all your debts," said Samson.

The doctor called from the door of the cabin.

Bim said: "God bless you and Harry!" as she turned away to take up her task again.

(CONTINUED IN NEXT ISSUE)

There's More Money in Beets Than Books so Law Is Ignored

Joe, who is six years old, doesn't look very happy and nobody can blame him much, for it's a fact, no doubt inexplicable to gentlemen who employ children, that when a chap is six he is naturally possessed of a depraved and vicious desire to romp and play. In addition, there are a lot of unreasonably interfering persons who insist that at about that age a boy or girl should start going to school. They have even gone so far as to build school houses and pass laws making school attendance compulsory.

But in the beet raising districts of Colorado and of Michigan, in the cotton growing areas of Texas, Oklahoma and Imperial Valley, California; in the tobacco raising regions of Kentucky and Connecticut, the berry fields of Michigan and California, the cranberry bogs of New Jersey, the onion fields of Ohio and on the truck farms of Delaware, they don't pay much attention to school attendance laws. The child workers attend only when there is no work to be done in the fields. The farm owners are influential and the school officials hesitate to antagonize them. You see, if a "beeter" or cotton picker or tobacco plantation hand can work his whole family, individual wages and piece rates need not be so high and nobody suffers except a lot of boys and girls whose parents are too shiftless or ignorant or greedy to know or care that the denial of justice and opportunity to children is race suicide of a more cruel sort than denying them birth in the first place.

The National Child Labor Committee has inaugurated a campaign to awaken public opinion to the enormity of the crime that is being committed against those who will form part of America's manhood and womanhood a few years hence, and is in need of funds to carry on its work. Public opinion, the committee believes, can bring about enforcement of the school attendance laws and can educate parents and farm owners to a sense of their duty just as it caused the enactment of legislation to end the factory child labor evil.

David Franklin Houston, who was Secretary of Agriculture and subsequently Secretary of the Treasury in President Wilson's Cabinet, is chairman of the National Child Labor Committee. Owen R. Lovejoy is general secretary and many other men and women of national prominence are affiliated with the organization. Contributions should be sent to V. Everit Macy, treasurer, at 105 East Twenty-second Street, New York City.

Malt Syrups and Grape Juice

Save money by buying direct from the wholesale house

Best Grape Juice, Gal. $2.10
1 Batch XXX Malt Syrup 80c
1 Batch Blue Ribbon Eastern Malt $1.10
1 Batch Ranier $1.10
3 Ounces Hops 10c
Corn Sugar, 2 pounds 15c
Crown Bottle Tops, 6 doz. 25c
Bottle Cappers 25c

RICHMOND MALT CO.
Wholesale 250 Sixth St., Retail

TO RIO VISTA AND ISLETON
THROUGH SERVICE
MIDWELL GARAGE CO.
Via MOLENA
RIO VISTA TRANSPORTATION COMPANY
Via MALLARD
in Connection with
SAN FRANCISCO-SACRAMENTO RAILROAD CO.
Oakland, Calif.

WE always assume that you are as anxious to save time as you are money. We don't cut corners and slight your job to make way for the next, but we do save many a minute by cutting out false motions, by having things handy and ready and knowing our job from top to bottom.

Pioneer Battery Co.
1117 Macdonald Ave.
C. R. Alexander, Prop

RETURNS FROM TACOMA

Mrs. Paul Cain, who has been visiting in Tacoma for the past three weeks, returned home last evening accompanied by her daughter, Letha Doble, who will finish her education in this city.

Around Our Town

After the show drop in at the De Luxe, 1100 Macdonald avenue for a delicious milk shake, dish of National ice cream of high grade candies.

Take your KODAK finishing and troubles to PARKER. Finishing done Mondays, Wednesdays, and Fridays. 7-10-6t

If any resident of Richmond knows of families in distress or need kindly report same to the Societies handling relief. Phone Richmond 1430 or Richmond 325. 8.25tf

Razors, scissors and tool grinding, saws set and filed, key work; 130 Macdonald avenue. 7-12-1mo.

Why eat in Oakland when there is a better restaurant right here in town. The best of everything prepared by cooks who know how. Newton & Pattulo, 2219 Macdonald Ave. 7-28-tf

15 YEARS IN OAKLAND
I do all your work personally, I hire no operators.

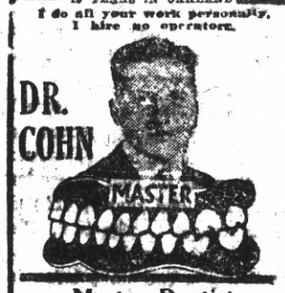

Master Dentist

Prices back to Normal. A Glance at these Prices will convince you.

$15 set of teeth $ 7.50
$30 set of teeth 15.00
$50 set o teeth 25.00
$10 crown & bdge. wk. 22k. 4.00
$12.50 crown & bdge. wk., 22k rein 5.00
$5 gold fillings & inlays $1.00 up
$2 silver & cement fillings 50c
Painless Extraction $1.00

Extraction and filling free with other work. Lifetime Guarantee with all work. Examinations Free. Hours, 9 a. m. to 8 p. m. Sundays, 10 to 12 a. m. Phone Oakland, 7217.

1027 BROADWAY,
Corner 11th

Extra Special

Bananas, reg. 50c per doz. 25c
Pears, 40 lb. Box $1.25
Apples, 40 lb. Box $1.00

J. F. Stiefvater

NO CHARGE FOR DELIVERY
801 Macdonald Avenue Phone 88

High Grade Clean Fresh Meat

Telephone your order for any kind of meat, and we will give your order special care. Chickens a Specialty.

UNION MARKET
2114 Macdonald Avenue. Phone Richmond 88

BEAUTY GLASSES

as well as glasses that give perfect vision are combined in our new style settings and the Toric lenses that give perfect sight when fitted by a skilled and scientific optician. If you need glasses get the best and go to an occulist who will fit your sight so as to remedy all defects.

DR. C. R. BLAKE
SPECIALIST
EYE, EAR, NOSE AND THROAT
1064 Macdonald Ave., Upstairs
Rooms 1, 2, 3 and 4

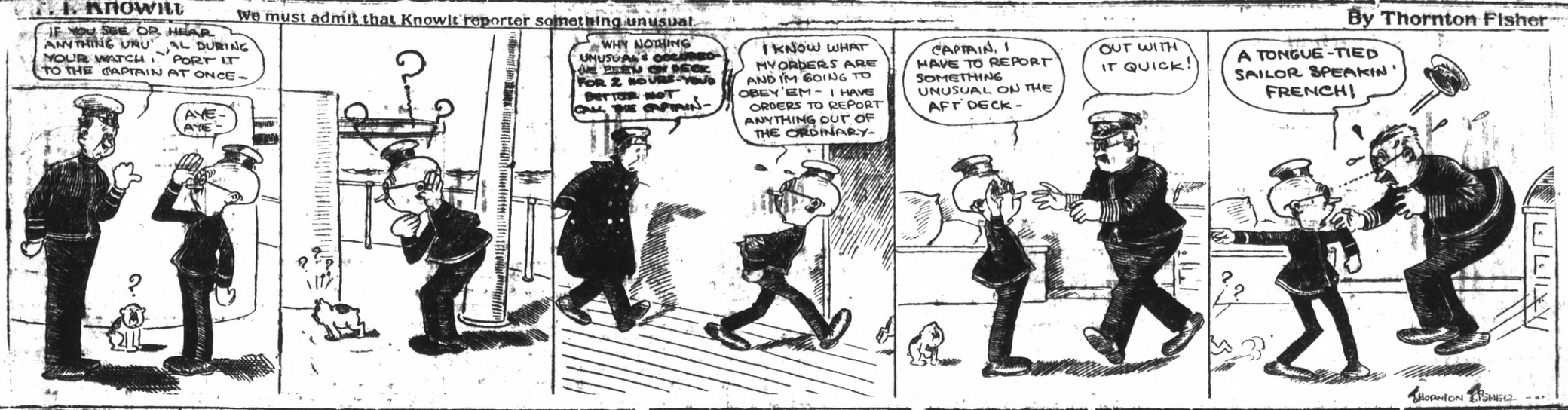

CLASSIFIED ADS.

Advertising Rates

The following advertising rates went into effect on the Record Herald September 1, 1920:

First insertion per column-inch, 35 cents.

One inch per month, $5.00.

Reading notices: 10 cents per line first insertion; 5 cents per line for subsequent insertions.

Political advertising per column-inch, 50 cents.

CLASSIFIED RATES
Minimum Charge, 35 cents

2 times	2 cents per word
3 times	3 cents per word
4 times	4 cents per word
5 times	5 cents per word
6 times	6 cents per word
10 times	9 cents per word

New Today

FREE RENT and a small income by investing a small amount; a very good opportunity for some one. Inquire of Mrs. T. Lowery, 301 Ohio St., at Ohio Apartments. 8-12-2t

WANTED

WANTED—Housekeeper for family of three. Phone 1071. 8-11-tf

DRESSMAKING at the Specialty Shop 325 Sixth St. 8-9-6t

WANTED—Ford touring car for cash. Price and car must be right. Address Record-Herald, Box "M". 8-10-3t

WANTED—To rent a house in, or close in to Richmond, by reliable party. Address Record-Herald, Box "D." 8-10-3t

WANTED — Ford repair man to go in business; share location. About $250 necessary. Inquire at 257 Fifteenth St. 8-9-6t

WANT to hear from owner having farm for sale; give particulars and and lowest price. John J. Black. Cal. Street, Chippewa Falls, Wisconsin. 8-6-13-2t

WANTED TO RENT—Five or six room house with garage and place for chickens. Steady tenant. Address Box R. H., Record-Herald. 8-5-tf.

EDUCATED workers for Viavi. Call Mondays, Wednesdays and Fridays from 1 to 5 p.m. Room 10 Berry Bldg. 7-12-tf

WANTED—2 good salesmen to go on road and sell property. Salary or commission. Call me at once. W. H. Sanford, 2221 Macdonald ave., Richmond. Tel. 927. 2-19tf

WANTED—you to know that you can get Rawleigh's Extracts and spices and toilet articles and good health and quality products at J. T. Wells, 2439 Clinton Avenue, or W. H. Cook, 1420 Chanslor Avenue, Richmond, California. 7-12-1mo.

I WILL BUY your home or vacant lots in Richmond for CASH. Owners only. Tell all in first letter and price it RIGHT. Address, H. G. B., Care Record-Herald. 8-7-tf

I WANT YOU TO KNOW you can buy a four-piece ivory bedroom set for $60 at Barnaman's Factory, 328 Nineteenth St., Phone 969, Richmond, Cal. 7-27-tf

Music

RUTH L. HOSKINSON
Teacher of Piano
338 8th St. Tel. Rich. 1496-J

C. T. LIT HERB CO.
All diseases can be relieved by herbs. Consultation Free.
715 Washington st. Oakland

FOR SALE—Real Estate

A REAL BARGAIN

$2,000.00—Some terms, direct from owner. One acre with 3-room house 12x30, also bath room 8x10 with bath and lavatory, electric lights, water, chicken houses with runs all fenced, lots of strawberries, best garden ground in the country, beautiful view, 12c fare to Standard Oil works or Oakland. Will make a fine home for some one who wants to garden or have chickens; property is located five blocks from San Pablo avenue car line; good sidewalks.

I also have a 5-room house, two porches, bath, wash trays, electric lights and water, on lot and a half, fenced for chickens, big chicken house; you can keep cows. This is a snappy little place close to San Pablo car line; sidewalks in; 12c fare either to oil refinery or Oakland. This place can be bought for $2,250; some terms. Inquire at El Cerrito on Elm St., between Donald and Gladys. Get off car at Coreys Garage, go three blocks east; or address Henry Dever, Lock Box 1115, Richmond. 8-9-12t

FOR SALE—A good lot cheap; used auto accepted as part payment. Ask A. Odell, 153 Washington, Av. 9-9-6t

Real Estate for Sale

$2000.00—Buys one acre of garden soil and 3 room house with bath, all fenced, with chicken houses, fine location, some terms.

$1000.00—Buys 4 room house, 4 blocks from Macdonald Ave., good terms, a snap.

We have for sale a 7 room modern house, close in, lot 41 by 112 feet, a very comfortable home for $4200.00, half cash, this is a real snap for some one who wants a large house in a good neighborhood.

good location, only $300, cash $650 Buys 3 room cottage, one lot, street work done. Plumbing in. $100 down, balance $15.00 per month at 7 per cent interest.

We have some real good buy's in vacant lots, at very attractive prices.

We write fire insurance, workmen's compensation and bonds. We make deeds, mortgages, contracts, etc.

Legal papers and Notary work promptly attended to.

CONN BROTHERS
253 SIXTH STREET

FOR RENT

FOR RENT—Modern five-room flat 23rd and Pine Sts. Phone 1067-J. 8-12-3t

FOR RENT—Three rooms, bath, two wall beds. 1014 Florida Ave. Open 2 to 4:30 daily. 8-12-4t

GOOD ROOM AND BOARD for gentlemen. Call at 255 Fifteenth St. 8-12-6t

FOR RENT—Furnished apartments at 432 Eighth street; no objection to children. 8-11-3t

FOR RENT—3-room furnished apartment. Apply Myrtle Apts, 502 Bissell Ave. 8-10-4t

FOR RENT—Five-room completely furnished modern bungalow. No objection to children. Inquire 123 South Eighth street.

FOR RENT—2 and 3 room unfurnished apartments. Steam heat and hot water. Modern in every respect. Apply on premises 24th and Rheem. Telephone Rich. 753.

For the Richmond Co., 2234 Macdonald avenue, Telephone Rich. 444. 8-27tf

FOR SALE

AUTOMOBILES FOR SALE
919 ROADSTER—New cord tires, new paint, popular car. Curry Auto Sales Co. 7-17-tf

HANDLER 4 PASSENGER COUPE — Excellent condition, cash or terms. Curry Auto Sales Co. 7-17-tf

FOR SALE—Grocery, fruit, cigar and tobacco store. Well located in Richmond. Rent reasonable. Price $1550. Well paying business. Am retiring—ACT QUICK. Phone 927, W. H. Sanford, 2221 Macdonald ave., Richmond. 7-14-tf

Matrimonial

WIDOWER, 50, feeling 40, modest means, would correspond with refined widow or maiden lady of some means; object, marriage. Give particulars in first letter. Box 208, Fowler, Cal. 8-4-3t

Miscellaneous

FURNITURE—Repairing and refinishing. O. E. LONG, 333 22nd St., Phone 981-J.

Subscribe for the Record-Herald.

FRATERNAL CARDS

SONS OF ST. GEORGE—Gladstone Lodge, No. 523. Meets first and third Tuesdays at Moose Hall at 8 o'clock p. m. B. Banner, secy.; R. F. D. Box 147, Richmond. H. Ibbotson, pres.

ODD FELLOWS—Eclipse Lodge No. 403, I. O. O. F., meets every Monday night in Bank Hall, Eighth street and Macdonald avenue. J. L. Miller, Noble grand, phone Richmond 190. J. B. Hunt Recording Secretary; phone 48-L-1 8 5 21

WOODMEN OF THE WORLD—Log Cabin Camp No. 637 meets every Monday in W. O. W. Hall, 707 Macdonald avenue. Counsul Commander, C. L. Theis; Clerk, H. L. Springer, 101 Ohio Ave.

CAMP ADMIRAL DEWEY, No. 46—United Spanish War Veterans, meets 1st and 3rd Fridays of each month at City Hall. Visiting comrades cordially welcomed. Chas. H. Hagerdon, commander; W. D. Wood, adjutant, 325 Bissell avenue.

GOLDEN GATE COUNCIL No. 3 Jr. O. U. A. M.; meets Wednesday nights at the small hall in Pythian Castle, O. H. Benne, Recording Secretary, P. O. Box 1131, Richmond, Calif.

NATIVE SONS.—Richmond Parlor No. 217, N. S. G. W.—Meets every Wednesday evening in K. of P. hall, 5th and Macdonald. Dr. Blake pres., 704 Macdonald ave.; R. H. Cunningham, secty., 520 Ohio St.

KNIGHTS OF PYYTHIAS, Richmond Lodge No. 13, meets every Friday night at K. of P. Hall, Fifth St., near Macdonald. Visitors always welcome. C. F. Donnelly, C. C.; F. G. Blackhart, K. of R. & S.

FRATERNAL BROTHERHOOD
Richmond Lodge No. 217 will meet hereafter in Musicians' Hall every Monday night.
MARGARET C. ROGERS, Secretary.

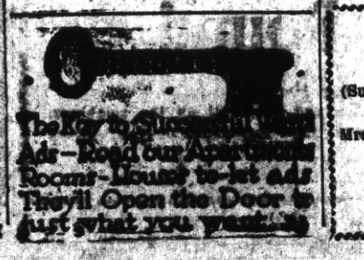

CLEANERS and Dyers—

HAVE your suit cleaned and pressed at Blacks, 10th and Macdonald avenue. Phone 723. We call and deliver. Prompt service and good work.

Our Want Ads.
Talk for themselves
They Speak Results—Try One and see if it don't break the Record in bringing you Results

Professional Cards

W. W. FRASER, M. D.
Homeopathic Physician & Surgeon
Office 707 Macdonald, Pillow Bld.
Phone 839-W

DANIEL BARTON
Attorney at Law
607 Macdonald Ave. Phone 439
Open Evenings

J. E. RODGERS
Attorney at Law
Martinez - - California

BERT CURRY
Undertaker — Embalmer
Parlors, 332 Eleventh Street
Day and Night Phone 429

VIAVI—THE WAY TO HEALTH
Office: Room 10, Berry Bldg.
Hours: Wednesdays, 1:30 to 4 p. m.
Mrs. May J. Jeffs, Manager
Phone Fruitvale 2297-J

DR. J. B. SPAULDING
Physician and Surgeon
DR. CLARA SPALDING
Women and Children
Telephone Richmond 20
Office: 803 Macdonald Avenue
Berry Building

NOTARY PUBLIC
I make and acknowledge all kinds of legal papers; deeds, mortgages, contracts, leases .etc. Houses to rent, fire insurance.
H. G. STIDHAM
163 Washington Ave.
Office phone 868 Res. phone 920

A. B. HINKLEY
Chiropractor
Palmer School Graduate
818 Macdonald Avenue
Telephone Rich. 169—House 995-J

CHARLES B. WOOD
Notary Public
I handle Insurance—Life, Accident and Fire
Res. 407 Ohio Phone 143

WILSON & DONNELLY
Funeral Directors
(Successors to E. B. Smallwood)
Andrew Wilson, Manager
Mrs. N. V. Wilson, Lady Assistant
Ambulance Service
727 Macdonald Avenue
Phone: Richmond 113

Office for Rent
721 Macdonald

Kuudson Auto Top Company
AUTOMOBILE TRIMMING
TOPS RECOVERED
SEAT COVERS
2523 Broadway
Oakland, Calif.
ESTIMATES CHEERFULLY GIVEN

THESE PAINTERS CARRY LIABILITY INSURANCE

ZER KNOTT
SHERWIN-WILLIAMS PAINTS
STAINS AND VARNISHES
All Grades of Wall Paper
Painting and Paper-Hanging
819 North Seventh street
All Work Guaranteed

FOR EXCHANGE
40 acres in Stanislaus County, under irrigation, Turlock District. This is a very choice forty, on good county road, near school, in the dairy section. Will take small home in Richmond as first payment. This is very fine soil, and is worth more than the asking price of $175 per acre. For further information Call — E. J. Crandall, 235-7th St., Phone 1211.

Pioneer Garage
TENTH AND OHIO STS.
Your auto work pleases us, our auto work pleases you. If it does not, then tell us. If it does please you—
Tell Others
We Overhaul Autos Thoroly, Any make at Any Time. We Repair, Readjust, Rebuild and Recondition.
GIVE OUR WORK THE ROAD TEST—THAT'S ALL
—Your Auto Friends—
JOE SOUSA ED BAKER

ALL AMERICAN SHOE SHOP
Men's half soles, $1.25; men's heels, 50c; men's rubber heels, 45c; ladies' half soles, $1; ladies' heels 25c, rubber heels, 40c. We buy from the Tannery direct.

Square Deal GARAGE
831 FOURTH ST.
COMPLETE OVERHAULING,
Including Reboring, Oxy-Acetylene Welding, and Rebuilding.
ALL WORK GUARANTEED
M. G. REISE, Prop.
Phone. Rich. 906

The C. O. D. CLEANERS AND DYERS
of
Ladies' and Gents' Fine Garments Hats Cleaned and Blocked a Specialty. There is nothing in our line impossible.
Try us for good work and quick Service
Main office, 11 Park Place. Phone Richmond 683. We call and Deliver.

$10.00 to $50.00 QUICKLY
To the Man Who Works
Rates lowest, no security, best and most private terms. What national banks do for big business, we do for the man or woman who works.
D. D. DRAKE
607 Macdonald Avenue Room 1

GROVER E. MILNES
Notary Public
1030 Macdonald Ave.
Office Phone 70
Residence Phone 762

The New GOLD MINE RESTAURANT
In Our New Location
509-511 MACDONALD AVENUE
Everything Up to Date
Sanitary Quick Service
TRY US

$10 ON EVERY $100
on a certain high grade preferred stock.
Write for bank references, financial statement, etc.
J. E. THOMPSON & CO., Inc.
126 Liberty St. New York

P. F. FLOOD
Painting Paperhanging
Tinting Decorating
Paints, Oils and Wall Paper
Estimates Furnished
240 Seventh St. Richmond, Cal.
Telephone Richmond 654

FORD SPECIAL
ENSIGN CARBURETOR
— $15.00 —
More Power, Speed and Mileage
R. SCHEIBNER & CO.
2809 Broadway
Oakland

SEWING MACHINES
All Makes Bought, Sold Rented and REPAIRED
Singer Agency—Easy Terms
422 MacDonald Ave
Phone, Rich. 930

SPECIAL NOTICES—

PRACTICAL Maternity Nurse. Call Richmond 1231. 7-28-6t

SPECIAL
FOR QUICK SALE—I have lots 11 and 12 block 132,; 21, 22 and 23, block 132, 5 lots in all $1050. ACT quick. My client needs money. Street work, sewer, water, everything in. Right here in the old town. W. H. Sanford, 2221 Macdonald. Phone 927. 4-28-tf

BIG REDUCTION IN PRICES
at
JOHNSON'S NEW RESTAURANT
315 MacDonald Avenue
TRY OUR 25c DINNER

"Let MAYER DO IT" If you want your old suit made like new ring up phone 425. Cleaning, Men's Repairing or Pressing. Work called for and delivered. Mayer's American Cleaning Works, 1116 Macdonald Ave.

If you want the local news 12 ahead of any other paper, you must take the Record-Herald.

BACK FROM CHINA

The FONG WAN HERB SPECIALIST has recently returned from China with a select supply of fresh herbs for all the ailments to which mankind is heir. He will be glad to meet his former friends and patrons at his regular place of business. 548-8th St., Cor. Clay. Dysentery Stomach Troubles, and Disorders of the Blood, his Specialties.
Special Herbs prepared for each Ailment.
548-8th St., Cor. Clay, Oakland, Cal.
Fong Wan Herb Co
The Most Reliable
Each individual case studied specially and tea prepared accordingly.
Consultation Free.
Phone Oakland 8767.

PHYSICIAN'S SAY COAL IS THE MOST HEALTHFUL FUEL
Food cooked on a coal fire always tastes better.
Fresh coal is now arriving from the mines in large quantities. The quality is better than it will be later in the season.
BUY at least a part of your winter's supply NOW and save money.
C. J. LAMBRECHT
Phone 1058
2228 Macdonald Avenue

PROMPT RELIEF

No matter what your ailment the wonderful Chinese Herbs will help you. Many men and women restored to health who had been given up to die. Consultation Free.
Office Hours—10 to 7, Except Sundays
CHAN AND KONG
901 Clay street, Cor. Ninth.
Phone Oakland 3849
Oakland, California

SANTE FE HOTEL
100 OHIO STREET
Joseph Farinas, Prop.
A homelike hotel for workingmen. Board and Room, $8.00 per week. Phone, Rich. 1312.

Seventh Street
Garage and Machine Shop
322 Seventh St.
B. DIVERS, G. Orio
H. Penman, Props.
AUTO REPAIRING
Welding, Battery Recharging, Ignition Work, Towing Service
Full Line of Tires and Accessories
Open till 9 p. m.
Phone, Rich. 841

San Pablo Garage
Phone Richmond 658J
AUTHORIZED FORD AGENT
Parts and Service
M. G. MOITOZA
SAN PABLO

POULTRY RAISERS ATTENTION
Full line of Poultry Supplies.
Coulson's Petaluma Poultry feeds.
Scratch feed and egg mashes.
SUNSET FEED STORE
Phone R. 982 1316 Macdonald Ave.

Dollars Spent With Our Advertisers
Buy Good Goods Right

RICHMOND RECORD HERALD
A RICHMOND PAPER FOR RICHMOND PEOPLE

Our Morning Ads. Point the Way to
Save Dollars Today

HUNDREDS IN ATTENDANCE AT FUNERAL OF F. LUCHSINGER

Beneath the shelter of the palm tree on the grassy plot before the city hall steps yesterday afternoon lay a flag-draped casket. Flowers were laid about the casket, while stalwart ex-service men in uniform stood as if on guard, facing the colors which flew from their standards on the steps. Ringed about were the friends, the relatives and the citizens who had come to pay their last respect to one who died for them.

Such was the tribute paid to Fred Luchsinger, Richmond's dead war hero, killed in France in 1918 while serving with Company B, Fourth Maching Gun battalion. The services were simple, as befitted a military hero, yet eloquent of the feeling behind them

Out from the city hall the pallbearers, R. W. Mills, Merrill Jones, Thomas Krenser and W. K. Damon, bore the remains, which had lain in state during the morning. The services were opened by a beautiful solo, sung by Leslie Woodworth. Then Rev. Paul Little read a part of the American Legion funeral ritual and offered a prayer for the departed.

This was followed by another selection by Woodworth, after which Judge D. J. Hall, on behalf of the city administration, paid an eloquent tribute to the dead soldier and to the others whom he represented.

The Harmony Male Quartet, composed of Griffin Morrison, Jack Thompson, Ben Banner and C. Cole, next rendered a hymn.

Rev Paul Little, commander of the Richmond Post of the American Legion, who delivered the eulogy, said in part:

"Supreme heroism is born of the meeting of great forces and the highest eloquence means the meeting of a great man at a crucial time for a supreme liberty. After Marathon, witness the mighty Pericles; at Faneuil Hall, witness Wendell Phillips, the mighty evangel of freedom at Gettysburg, the mighty democrat, Abraham Lincoln. That fateful hour of August 4, 1914, was big with destiny. The struggle was a death grapple between the forces of fiendish ambition and the forces of justice, freedom and righteousness.

"Civilization has been saved. King Albert lives today in peace among his people, but the Kaiser is an exile and a fugitive from his own country. No woman on the steamer deck today trembles at the word 'Lusitania.' No little child today in Belgium, France or Poland shrieks at the name of 'Boche.'

"But today we must not forget the heroic deeds of our heroic soldiers. They are our mighty dead, but they still speak to us. In this world war, millions sleep upon the pathway of that 'great white way,' and millions of crosses upon which is written, 'Greater love hath no man than this.' Other millions are lame and blind and halt but as men go toward suffering they go toward greatness. In this hour of sorrow let no one think that our heroes are dead. Are these soldiers who are being brought home for burial from the fields of Flanders, or the thunder of the battle of Argonne Forest or Picardy or Verdun, and many other blood-stained hillsides and battlefields dead? Ten thousand times, NO Their bodies rest in peace in Belgium, France and Italy and now in America, but their souls live on forever."

With the conclusion of these words, the Harmony Quartet sang "Nearer, My God, to Thee," and the funeral cortege formed. At the interment in Sunset View cemetery, the commital service of the American Legion was read and a last volley fired over the grave by a squad from the Legion.

If you want the local news 12 hours ahead of any other paper, you must take the Record-Herald.

STOCKTON BURIED BY ALL STARS AVALANCHE HITS; SCORE 20 TO 5

Umpire Stolle had a good day of it, working behind the bat in the game between the Stockton Sales Department team and the Richmond All-Stars yesterday afternoon at First Street Park. He is rounding up into form, to use his own words. The game itself was negligible. The score ought not to be mentioned, but—well, the All-Stars took the long end of a 20 to 5 count. Now you know the worst

Twenty-three hits, forty-three times at bat—it was a crime. Every one of the All-Stars could be indicted for murder. They didn't beat the Stocktonite outfit; they killed it.

Take the sixth inning, for instance—take any of them; they're al cheap—in the sixth the All-Stars not only batted around, but chubby Frank Gordon had to overwork himself by batting twice—once to start the frame and once to finish it.

In this sixth, Gordon singled and Nelson hit safely past second, sending Gordon to second. Gordon then had a laugh on Autry, who had been kidding him that he couldn't steal, by pilfering third. Freine flied out to Meyers, in the meantime, and Nelson stole second.

Autrey then started the scoring with a single, bringing home Gordon and Nelson. Schaller then doubled into right, sending Autry to third. Chamberlain whiffed, and Freine singled with a warm one that went through the pitcher and shortstop, scoring Autry and Schaller.

Bartram singled in center, Freine going to third safely on Kientz's error and Bartram second. McDonough walked. Then Gordon took his second bat, but whiffed, ending the frame Net profits, six hits and four runs.

If anyone had a hankering to see a few home runs, yesterday was his meat. Only four of them were made, because the batters got too tired to hoist the pellet out of the field oftener.

Blodgett of Stockton was the first man to get a round trip. He took his in the third, with nobody on.

In the fifth, Schimpff made a continuous journey around the bags, but it wasn't a homer. It wass a three-bagger into center, but he scored on Ball's error in failing to catch the throw-in. Autry, who followed Schimpff, got a real one. It cleared the left field fence by a good margin.

In the eighth the fans saw two of the grand tours in succession. Chamberlain, first man up, hit one that was nothing more or less than a straight-line drive, the kind that rises as it travels, and likewise cleared the fence. It was a terrific swat. Freine followed suit with a wicked smash over the right fence.

The visitors' fielding was ragged Seven errors against them and seven unearned runs tell their own story. But worse than their fielding was the inability of their pitchers to stand up to the bombardment of the All-Stars hitters. Blodgett, who started for them, was better than the ones that followed him, for he allowed only five hits and five runs in four innings. But Ricker allowed eleven hits and ten runs in two innings, and Ball seven hits and six runs in two frames.

Freine, who went into the box in the seventh, after O'Connor and Gordon had been given a workout, tried a little humorous stuff in the way of changing hands, pitching first with his right, then with his left, and back again. His ambidextry may be all right, but he walked four men in this chapter and three runs were scored by the Stocktonites.

There was little of the spectacular at any stage of the game outside of the heavy hitting, but in the third Kientz hit a fly that fell a little short of Schimpff, playing shortstop. Schimpff made a great shoestring ratch of it. In the last of the eighth, Schaller hit a fountain fly in the infield. Ball, the Stockton pitcher, had to juggle the ball after he caught it, but finally hung on it.

Stockton

	AB.	R.	H.	PO.	A.
Ricker, lf-p2-b	5	0	1	1	1
Brandon, ss.	4	1	0	3	1
Meyers, cf.	5	0	0	2	0
Tesch, c.	3	1	1	5	1
Ball, 2b-p.	2	1	0	1	4
Diel, 1b.	4	0	1	10	2
Blodgett, p-lf.	4	2	3	0	3
Kientz, 3b.	3	0	0	1	0
Mathews, rf.	4	0	1	1	0
Totals	34	5	7	24	12

All Stars.

	AB.	R.	H.	PO.	A.
Nelson, cf.	4	3	1	1	0
Schimpff, ss.	4	2	2	1	2
Autry, 1b.	6	2	3	9	0
Schaller, lf.	6	3	3	2	0
Chamberlain, rf.	5	3	3	2	0
Freine, 3b-p.	5	3	4	2	4
Bartram, 2b.	4	1	2	1	1
McDonough, c.	3	1	2	8	0
O'Connor, p.	1	0	0	0	0
Gordon, p.	3	1	1	0	1
Fitzgerald, 3b.	1	1	1	1	0
Zimmerman, ss.	1	0	1	0	0
Totals	43	20	23	27	8

Score by Innings.

Stockton	0	0	1	0	1	0	0	3	0	—5
All tSars	2	0	1	2	5	4	1	5	x	—20

Summary

Earned runs—Stockton 2, All-Stars 13. Three-base hits—Schimpff, Fitzgerald. Bases on balls—off Gordon 1, off Freine 3, off Blodgett 1, off Ricker 1, off Ball 1. Left on bases—All-Stars 5, Stockton 5 Two-base hits—Schaller (2), Freine. Home runs—Blodgett, Autry, Chamberlain, Freine. Struck out—by O'Connor 2, by Freine 5, by Blodgett 1, by Ricker 2, by Ball 1. Double plays—Brandon to Diel. Wild pitches—Freine. Passed balls—Tesch, McDonough. Errors—Brandon (2), Tesch, Ball (2), Blodgett, Kientz. Time of game—1:50. Umpires—Stolle and Wilson. Official scorer—J. W. Dietrich.

LIBERTY HOMESTEAD WHIST SET FOR MONDAY NIGHT

The final party in the series of whist events which have been given by Liberty Homestead of Yeomen will tak eplace at Pulse hall tomorrow night. The general public is invited and the grand prize will be awarded to the one holding the highest score for the series

NOT NECESSARY TO TRAVEL

The season is here when many hay fever and asthma sufferers seek relief at health resorts. Those who remain at home can find relief in Foley's Honey and Tar. Mrs. Allec Holtz, 817 York St., Cincinnati, O., writes: "Foley's Honey and Tar broke up a bad cough and also my hoarseness, and gave me great relief. It is certainly a good remedy." It spreads a healing, soothing coating over tickling, irritating membranes, eases choking and gasping. Sold everywhere.

BARTLETT PEARS

For fine canning pears at low price come to the Dunlap place at San Pablo, north side of San Pablo Creek, between the S. P. and Santa Fe track Come evenings or any time. Bring boxes. Phone Rich. 389-W.
8-5-tf

The Latest Pictorial Patterns Now on Sale

Pictorial Review Fashion Book For Fall Just Arrived

No. 9605
Dress
Sizes 14 to 42
35 cents

Get Your Copy Early

ROYAL SOCIETY TOWELS
To Embroider, 25c
Pequot Pillow Cases, 40c & 45c
Sewing Cotton 5c Spool

The Fair
C. C. OLNEY
731 Macdonald Avenue Phone Richmond 811

RICHMOND CONSERVATORY OF MUSIC
906 Macdonald avenue
Telephone Richmond 1152-J
Prin. Aurora Thompson, A. G. S
Prin. Aurora Thompson, A. G. S. M.
Lessons will be resumed on Saturday July 9th. Enlarged teeaching staff. Specialty. Studen's trained for the profession as teachers or performers.
Diplomas awarded.

Columbia
Grafonola

Now Priced at $85
EASY TERMS
Come and Hear it
Richard's Melody Shop
909 MACDONALD
(Across from Wheelers' Shoe Store)

NEW BUICK TOURING CAR
Model 22-45
COUPE
DODGE BROTHERS COUPE,
A beautiful looking car in every respect
Sold with my personal 90-day warranty.
SEVERAL GOOD USED ROADSTERS AND TOURING CARS FOR SALE
Will take your Ford or Chevrolet in as part payment. Terms if desired.
J. P. Strom
DODGE BROTHERS MOTOR CAR
Open Evenings
Authorized Distributor
18th and Macdonald Telephone Richmond 242

Tilden Lumber Co.
Price—Quality—Service
E. M. TILDEN, President
Office and Mail—[illegible] St., and Nevin Ave. Phone Richmond 81.
YARDS—[illegible] Berkeley, Richmond and Crockett.

Comfort Insurance

GAS as a fuel protects your home against cold, against fuel storage and fuel shortage, against waste of fuel,—against ALL the troubles that are inseparable from the outgrown heating methods of yesterday.

We have many types of heating devices, some of which will meet your particular requirements perfectly.

A careful survey of your needs and the advice of our heating experts will cost you nothing—why not take the first step toward INSURING your winter comfort by calling upon us for an estimate TODAY!

Pacific Gas and Electric Co.
719 Macdonald Avenue. Telephone 531

C. C. Kratzer
Service Station
15th and Macdonald

STEVENS, THE BARBER
says
"BUSINESS IS GOOD"
1112 Macdonald Ave.

WATKINS SUPREME PRODUCTS
From Laboratory to Consumer
Coffee, 40c lb.; Vanilla, 50c Lemon, 55c; Pepper, 60c lb.; Highest Grade Toilet Soaps, Face Powders and Creams.
H. A. STAHL
2317 Garvin Ave., Phone 1397-J

BOYS
Want to make Some Money
It's easy, just hustle around and gather up some
Nice Clean
RAGS
and bring them to the Record-Herald office and we will pay you.
5c a Pound
for them
Ask your mother for some rags and then call on the neighbors. They will be glad to help you earn some spending money by giving you their old rags.

IT PAYS TO ADVERTISE
Truthfully

We believe so. Some firms to-day are offering "hair-raising" specials; even below cost. Does it sound possible that they can do it? Can they sell below cost without a catch someplace? Its all to fool the public but it does not pay.

After all, it pays better to buy where you get A-1 Quality, A-1 Service and everything at the lowest possible price. All these are found at

Richmond and Central Markets
OTTO R LUDEWIG, Prop.